All The News;

Foreign and Local is to be found in the Columns of The SENTINEL, the only paper in the city with leased wire service.

The Fort Wayne Sentinel.

The Messenger

Between the publisher and the consumer is the Daily Paper. The one consumer is talked to every day. This is cumulative advertising the most valuable kind. The DAILY SENTINEL reaches more consumers than any other medium in the city.

ESTABLISHED 1833. SATURDAY, JUNE 26, 1897. ——PART FIRST—— PRICE FIVE CENTS.

A jaunty poster girl adorns the cover of the July issue of "Fashions." The contents of the number present a rare combination of pictorial beauty, fine literary tone, and succinct descriptions of the fashions prevailing in the American metropolis and in those standards of taste in wearing apparel, London, Paris and Vienna. The designs are especially chic, and the contents, as always, the original work of original writers.

The opening article is a particularly valuable one by that matriarch among American women, Mrs. Mary A. Livermore, on "The Solidarity of our Social Life." Maria Louise Pool contributes a bit of graceful fiction. An article full of helpful suggestions is "Rest, and How to Take it Most Beneficially." Mary Gay Humphreys, Helen Marshall North, and other well known writers deal with topics of general interest.

Taken column for column it may be said that "Fashions" has no equal in the field it purposes to cover.

Call at our Store for a copy.

DeWALD & COMPANY.

F. M. SMITH & CO.,

22 Calhonn Street.

Refrigerators,
Ice Cream Freezers,
Water Coolers,
Screen Doors,
Cherry Stoners.

Call and Examine Our Line....

F. M. SMITH & CO.

22 Calhoun Street.

For Sale or Trade.

Farms of all sizes for trade on city property. Also city property in all parts of the city for sale or trade. Some elegant lots, very large, east of Taylor street bridge, very cheap. Several other great bargains.
Money to loan on mortgage security.
LOUIS F. CURDES,
Rooms 8 and 9 Pixley-Long Block.

...AN HOUR OF RECREATION...

Will do more toward brightening up dull minds and smoothing out irritable tempers than all the medicine in the world. There is no form of recreation more profitable, healthful and enjoyable than music—of any sort. It brings refinement and polish in its wake. It will keep the boys home night, and make the girls cheerful and contented.

You have the desire for music—we have the desire to get rid of it—it takes two to make a bargain. We will wait for your money, or take it all at once.

Fort Wayne Organ Co.,
120 Calhoun Street.

Ox Blood,
Green,
And all the other beautiful shades so popular this year in.....
Ladies',
Men's.
Misses'
and Children's
Fine Footwear for Summer....
—Are to be Found at—
The Hoosier,
30 Calhoun St.
O. B. FITCH,
PROPRIETOR.

JUBILEE ECHOES.

Speculators Set Up a Howl Over Lost Money.

An Undertaker Got Ready 1,000 Coffins and Kicks Because There Was No Demand for Them.

LONDON, June 26.—After the jubilee festivities there has been a deluge of grumbles, begun by the speculators, who, almost without exception, have lost money owing to their foolishness in demanding fortunes for seats. Then the caterers did not find the crowd as hungry and thirsty as they considered the people ought to have been; the tradesmen found that the jubilee visitors could not buy to any great extent, as it took most all their savings to see the show, and there has been considerable grumbling on the subject of the jubilee honors. The men whose names have been left out of the list are notably liberal politicians and former ministers, who declare that the honors were given on the strictest party lines.

With the exception of Sir William Vernon Harcourt, no former liberal minister was invited to be present to the ceremony before St. Paul's Cathedral, and the members of the house of commons who arrived too late at Buckingham palace to be in the audience declare the queen should have waited for them. The charitable societies women think that the Princess of Wales' dinner to the poor was a kindly thought; but they claim it was a mistaken idea, and that the money had better been given to the societies dealing habitually with this work. An undertaker got ready a thousand coffins, and no one needed them. The temperance people are wildly raving at beer being given to the outcast poor, and there are thousands of complaints, based upon jealousy, that everybody could not get a front seat at a favored place and at every end.

The queen has already received a small museum of costly presents and many more are on their way to her majesty. Whatever form they take, most of these gifts are studded with gems. The present of the prince and princess of Wales was a large diamond brooch, with a jubilee inscription, and that of the duke and duchess of Saxe-Coburg and Gotha, the duke and duchess of Connaught, Prince and Princess Christian of Schleswig-Holstein, the marquis and marchioness of Lorne, Princess Henry of Battenborg and the duchess of Albany is a long chain of diamond links, also jubilee inscribed. The Cingalese sent an address in an ivory and gold casket, encrusted with precious gems, and the chiefs of India are sending presents.

Americans were much in evidence at the jubilee procession. Mrs. Bradley Martin, dressed in blue, was at the bachelor's club; Mr. William Waldorf Astor, with a large party, was at Lord Normanton's house on Pall Mall; Lady William Beresford entertained a large luncheon party and Mrs. John W. Mackay received a few intimate friends. Mrs. Cavendish-Bentinck and a number of others, including Mrs. Odgen Goelet and her daughter and Mrs. Ronolds, was at Clarence house. Mrs. Whitelaw Reid, wife of the United States special envoy, gave a luncheon to a party after the procession, as did Mrs. John Hay, wife of the United States ambassador.

Mrs. Joseph Chamberlain went to all the functions. At St. Paul's cathedral she wore a very attractive costume of light green silk and Mrs. George N. Curzon was dressed in pale lilac. Mrs. James N. Roosevelt who with Mrs. Howard Kingscote, has taken the Warwick house, St. James, gave a large concert on Monday. The house was draped with white roses and orchids in American profusion. The Winnipeg oarsmen who are to take part in the Henley regatta viewed the procession from the Cambridge enclosure and returned to Henley in time to take a spin over the course. They have taken quarters at the Manor farm and are delighted with the hospitality shown to them on all sides. They say the Britishers cannot do enough to make things pleasant for them. They rowed over the full course on Thursday for the first time, in good time and with plenty of power.

Vanity Fair's cartoon for the current week is Col. John Hay, the United States ambassador, who thus does honor in the "gallery of the most famous men of the day." After a flattering notice of Colonel Hay as a journalist, poet, author, soldier and diplomat, Vanity Fair concludes: "He has a wife and a charming daughter, who have immediately taken places in London society. Altogether he is quite a cultured American, who can talk exceedingly well. He is a kindly, rather serious, good natured, polite gentleman, who speaks with a slight accent when warmed to the subject."

EVASIVE REPLY.

Uncle Sam Addresses a Note to the Japanese.

The Epistle Worded Diplomatically and Meaning Somewhat Obscure as to the Annexation Affair.

WASHINGTON, June 26.—The reply of the secretary of state to the protest of the Japanese government against the annexation of Hawaii has been forwarded to the Japanese legation here and by them cabled to Tokio. The legation probably will file a supplemental statement upon receiving instructions from the home government It is expected that this will take some time, as the note of the state department is worded in a most careful and diplomatic manner and its meaning is somewhat obscure as to the points raised by the Japanese officials.

THE BONDS SOLD.

Paul Bros., of Fort Wayne, Get the First $225,000.

Bid a Premium of $4,400—J. W. White Also Bids and May Get the Others.

The county commissioners at 2 o'clock today opened bids for the court house bonds. There were eight bidders and the lucky capitalists will be Fort Wayne people.

For the first issue of $225,000, Paul Bros., of this city, bid $4,400 premium, and agree to take the bonds on July 1. This was the highest bid on the series, and will probably get the bonds.

J. W. White bid one-half of 1 per cent. premium on the entire issue and is probably the highest bidder on the $300,000 yet to be sold. The commissioners will make a decision this afternoon.

Lampricht Bros., of Cleveland, Ohio, were the highest foreign bidders, their offer being $2,275 for the $225,000 and the same proportion for the $300,000.

The Indiana Trust company was the only firm to bid under par, their offer being $221,500.

THE Y. M. C. A. SOLD

At the court house steps this afternoon, Sheriff Melching sold the Y. M. C. A. building to Charles A. Miller, trustee, for $16,090.40.

NOTES.

The circuit court adjourned today for the summer vacation and will not reconvene until September.

Judge Mock will return Monday and hear the balance of testimony in the case of Miller vs. Bottenberg, which was continued owing to the illness of S. R. Alden.

The board of commissioners yesterday established the Gladieux ditch in Jefferson township, the Miller ditch in Jackson township, the Bonjour ditch in Jefferson township, and Adam Bower, Amasa Shaffer and Levi Crates were appointed to review the Smith ditch in Jackson township.

BAD AFFAIR.

Two Trains Crash Together at Full Speed.

One Carried 500 Excursionists and All Were Shaken Up, Though Only Three Were Fatally Injured.

AKRON, Ohio, June 26.—The first section of the Cleveland, Akron and Columbus train having on board the employes of the Goodrich Rubber company, the Diamond Rubber company and the Akron India Rubber company was run into by a Baltimore and Ohio train at Millersburg this morning. Several people were seriously injured.

CLEVELAND, Ohio, June 26.—Shortly after the wreck occurred a brief dispatch was received at the local offices of the Cleveland, Akron and Columbus railway company.

The dispatch stated that no one was seriously injured. The employes of the Goodrich Rubber Co. at Akron were on their way to Hiawatha Park, at Mount Vernon, for their annual outing. It was not intended to stop at Millersburg and the train was going through the town at a high rate of speed when the engineer suddenly discovered a Baltimore and Ohio train on the track ahead of him standing in front of the depot.

He whistled for brakes and applied the air after reversing the lever, but there appeared to be no check on the speed. It dashed on and struck the Baltimore and Ohio train. The collision was terrific. The engineers and firemen of both engines jumped and saved themselves. The Baltimore and Ohio engine was thrown from the track as well as the baggage car on the colliding train. Both engines were badly wrecked and both baggage cars badly damaged. There were 500 passengers on board the excursion train and great excitement prevailed. As nearly as could be learned but five persons were injured.

The blame for the accident has yet to be determined. The Cleveland Akron and Columbus train had the right of way. All the railway officials are very close-mouthed about the collision.

It is almost impossible to get definite information from Millersburg regarding the wreck. The railway officials control the single Western Union wire in the town and are using it for the transmission of their dispatches to the exclusion of specials.

The wrecked train is being hauled back to Akron with the excursionists on board. Authoritative information says that only five persons were badly injured and that three of them will die. All the physicians in Millersburg were called out to care for the injured.

King Humbert Will Receive Draper.

ROME, June 26.—King Hubert will formally receive Gen. William F. Draper, the new United States ambassador to Italy, on Tuesday next, June 29, when he will present his credentials.

THE TARIFF BILL.

Republicans Hope to Complete It by Wednesday.

The Democrats, However, Do Not Concede the Possibility of so Early a Conclusion.

WASHINGTON, June 26.—The republican tariff managers are very hopeful of being able to complete the consideration of the tariff bill in the senate by next Wednesday night, a result which would bring the end in the senate within the present month. They are led to this conclusion because the republicans have adjusted most of their differences and see their way clear to the settlement of others.

The democratic leaders do not concede the possibility of so early a conclusion. They generally place it a week further, on or about the 7th or 8th of July, but admit that the end may come by Saturday of next week. Of the problems still unsolved by the republicans, lead ore, coal, iron ore, gypsum, tallow and a few chemicals are giving the most trouble, but there is no doubt of an adjustment on all of these which will hold the full party vote.

The disposition is to hold to the rates at present fixed on lead and iron or with the intention of making changes in conference. The rate on Canadian coal will probably be advanced to sixty-seven cents per ton. The advocates of a high rate on lead ore apparently are prepared to meet their opponent half way in conference and accept a rate of one and one-fourth cents. The finance committee has practically decided to abandon the proposed tax on bank checks, which at one time was so favorably considered, and also the increase of 44 cents a barrel in the beer tax and the change in the tobacco tax. Indeed, it appears more than probable that all the changes in the internal revenue laws proposed by the bill will be abandoned.

There is some difficulty in the judiciary committee in agreeing upon the form of an anti-trust amendment, but all the probabilities point to the incorporation of Pettus' proposition, directed specifically at the sugar trust, and of very little more. It is expected that the reciprocity amendment will be ready for presentation by next Tuesday. The present indications are that it will make provision for the negotiation of reciprocity treaties, but that there will be a requirement that they shall be submitted to the senate, differing in this respect from the reciprocity provision of the McKinley law.

The necessity for subserving the revenues will render it impossible that provisions should be made for the free admission of dutiable articles under reciprocal agreements. But a maximum percentage for remission will be specified. The rate of remission most favorably considered now is 20 per cent. There probably will be objection to the retention of the house provision for the continuance of the Hawaiian reciprocity agreement on sugar, but the finance committee will favor such an arrangement and the probabilities are that the republicans will support it solidly, pending action upon the annexation treaty. The action of the committee in withdrawing its amendments to the sugar schedule probably would have the effect of leaving the provision in force without further effort to that end, but there is no probability that some one will not offer an amendment that will open the entire question. With the question once opened there is liable to be considerable debate, which in view of the penning annexation treaty is liable to trench upon executive privileges.

The democrats also expect to discuss hides, chemicals, lead, ore, coal, and various other questions at considerable length, and it is on this account that they put the date of conclusion so far beyond that fixed by the republicans.

The question of the duty on tea is again receiving the attention of the committee. This was practically abandoned at one time, but since it has been found necessary to let the beer tax go and to forego the tax on checks, it is thought that the tea duty may be necessary to bring the revenue up to the requisite point. The inclinations of the committee are still against the tax, and it will only be adopted on account of the necessity for so doing. The committee is now having a computation made that will determine this matter.

The expectation is that the bill will not be long in conference. The prospective house conferees have been in touch with the senate managers from the beginning of the consideration of the bill in the senate and have already, it is stated, practically concurred in many of the changes which have been made. Both the senate and house managers will agree upon the necessity for as early an agreement as possible, and working in this spirit they will not split hairs. Senator Aldrich is expected to return in time to act with the senators in the conference. He is looked for on Sunday.

NECK BROKEN

Luella Shawhan Killed at the Huntington Fair Grounds—Record of 2:17 1-4.

HUNTINGTON, Ind., June 26.—One of the most valuable horses in training at the fair grounds was killed on the track yesterday. Luella Shawhan, the pacing mare owned by J. Goodman, of Wabash, was being worked out on the track by her trainer. She was a rather fractious animal and reared, throwing herself backward on her neck, killing herself instantly

She was a fast pacer, her record being 2:17¼. She had a two-year record of 2:21 and sold at one time for $1,500.

STRICKEN!

Senator Pettigrew Attacked While Speaking.

Has Symptoms of Hemorrhage of the Brain and His Life is in Great Danger.

WASHINGTON, June 26.—Senator Pettigrew was overcome in the midst of a violent speech in the senate at 2:25 p. m. today. He hesitated and failed to enunciate his words and then without serious agitation, took his seat with his sentence unfinished. Water was brought to him and his friends gathered about. He appeared to revive quickly and business proceeded. He left the senate soon after.

Senitor Pettigrew went into the cloakroom and Senator Deboe, who is a physican, made an examination. He pronounced Senator Pettigrew's case as quite serious. He said it might be a hemorrhage of the brain, though nothing definite could be said. A physician was sent for to attend the senator. He could speak only with difficulty though in reply to questions said he was not feeling badly.

3 P. M.—Dr. Baine, who was summoned to attend Senator Pettigrew, said his illness was caused by a blood clot on the brain but that there would be no serious results if he could be kept free from excitement.

CRIGER NOT TRADED

M. S. Robison is in Milwaukee and Denies the Story.

Pitcher Jones Bought by Cleveland and Blake Sold to Milwaukee—Criger Not in the Deal.

MILWAUKEE, Wis., June 26.—M. S. Robison, one of the owners of the Cleveland base ball club, who is now in this city, denies the report that the Cleveland club is to be transferred to Milwaukee. He says he will not leave that city unless he is beaten in the courts on Sunday base ball. In that event Milwaukee would be his first choice. He also denies the report that he had traded Catcher Creiger and Blake for Pitcher Jones. Jones has been purchased by the Cleveland club, but will not join the club until the end of the season. Blake has been sold to the Milwaukee club, but there is no deal for Creiger.

COOKE'S REMAINS

Reach the Late Home of the Distinguished Congressman.

CHICAGO, June 26.—The remains of Congressman Cooke were brought to Chicago today. The congressional delegation and friends accompanying the remains reached the union depot over the Pennsylvania road. At the depot carriages were taken and the party proceeded to the home of the mother of the deceased, 703 Winthrop avenue, at which place the funeral will take place tomorrow afternoon.

HELD WITHOT BAIL.

Judge Gibbons Refuses to Release Adolph Leutgert.

CHICAGO, June 26.—Adolph Leutgert, the wealthy sausage manufacturer, accused of murdering his wife and disposing of her body in a vat of acid at his factory, was today refused release on a writ of habeas corpus. Judge Gibbons held him for trial without bail. The prisoner was at once arraigned and entered a plea of not guilty, his attorney asking for an immediate trial.

A Soldiers' Memorial Hall.

WABASH, Ind., June 26.—A special meeting of the Wabash county board of comissioners was held Thursday to consider plans for a soldiers' memorial hall for Wabash county. J. E. Crain, of Logansport; J. C. Gault, of Fremont, Ohio., and Wing & Mahurin, of Fort Wayne, submitted plans for a building to cost about $20,000. The commissioners examined the draughts, and then referred the matter to three local constractors and builders, who will verify the estimates of cost. The plan for the structure, which will be erected this fall on the corner of Miami and Hill streets, will be selected next week.

The City National Opens Its Doors.

LOGANSPORT, Ind., June 26.—The City National Bank, successor of the State National Bank, which was wrecked by John F. Johnson, has thrown open its doors for business, and during the first day the deposits exceeded the withdrawals. The new bank has a paid-up capital stock of $200,000, with additional assets aggregating $400,000, and there is money in the vaults to pay every dollar of deposit obligations.

Mrs. Oliphant is Dead.

LONDON, June 26.—Mrs. Margaret Oliphant, the authoress, died last evening of cancer. She was seventy years of age.

When you need legal work done, or advice or counsel, call on J. D. Williams, corporation lawyer, Arcade building.

A WATCHFUL EYE

Witnesseth the Doings of Man Both Day and Night.

His Teachings Will be Expounded in the Fort Wayne Churches Sunday—Subjects to Be Discussed.

Regular services at Calvary U. B. church, Lewis and Harmer streets.

The usual services at the Berry street M. E. church Preaching morning and evening by the pastor, C. C. Cissell.

Young Women's Christian Association—Service at 4 p. m., Sunday; leader, Miss Sharp. All young women welcome.

Free Methodist church, 268 East Creighton avenue. Preaching by pastor, N. L. Stambaugh, at 10 a. m. and 7:45 p. m.

Baptist Tabernacle—Llewellyn L. Henson, pastor.—The pastor has returned from Kentucky and will preach as usual morning and evening.

Bethany church, Nebraska, Rev. Geo. E. Davies, pastor.—Morning services, 10:30 a. m.; Sunday school 3 p. m.; evening service at 8:00 p. m.

City Y. M. C. A.—Rev. A. W. Ballinger, pastor of the U. B. church, will speak to men at 3:30 Sunday. The meeting will be held in the gymnasium.

South Congregational church, Rev. E. E. Frame, pastor.—Sunday school at 9:30 a. m. Preaching at 10:45 a. m. and 8 p. m, Emerson quartet choir.

Services at the A. M. E. church, East Wayne street, 10:30 a. m. and 7:30 p. m.; Sunday school 3 p. m.; Y. P. S. C. E. 6:30 p. m. G. W. Brown, pastor.

Railroad department Y. M. C. A.—Bible study at 2:30 p. m. Men's meeting at 3 o'clock to be addressed by Mr. James Trythall. Special music by the association quartet.

First Presbyterian church, Rev. D. W. Moffat, D. D., pastor. Services at 10:30 a. m.; Sabbath school, 9:30 a. m.; Y. P. S. C. E. at 7 p. m. No other evening service.

Third Presbyterian church—Preaching by the pastor, J. M Boggs, at 10:45 a. m. and 8 p. m.; morning subject, "The Law of the Sabbath. Sunday school, 9:30 a. m.; Y. P. S. C. E., 7:15 p. m.

Christ's Lutheran church, corner of Jefferson and Webster streets; Rev. A. A. Hundley, pastor.—Sunday school at 9:30 a. m. Preaching at 10:45 a. m. and 7:45 p. m.; Y. P. S. C. E. at 7 o'clock.

Trinity Methodist Episcopal church, corner of Cass and Fourth streets. Edmund F. Albertson, pastor. Preaching at 10:30 a. m. and 8 p. m.; Sunday school at 9:30 a. m.; Epworth League devotional meeting at 7 p. m.

Wayne street Methodist Episcopal church.—All services as usual. In the evening the Rev. Dr. Henry W. Bennett will deliver a lecture; topic, "Glimpses of What I Saw in England, With Comments on the Diamond Jubilee of Victoria."

Services at the Grace Reformed church tomorrow morning at 10:40. Sermon to young women in the evening. Topic, "A Young Woman's Mistake." Sabbath school at 9:30 a. m. Young People's meeting at 7 p. m. A. K. Zartman, pastor.

At Westminster church—Sermon and communion at 10:30 a. m. There will be no evening service but the pastor, Rev. J. L. Leeper will preach at 7:45 p. m. at the Westminster mission, No. 504 South Calhoun street. Sunday School, 12 m. Sr. C. E., 6:45 p. m.

Heidelberg Reformed Church, Rev. Maurice Samson, pastor—Sunday school at 9:30 a. m.; morn service at 10:30 a. m.; subject, "What God Cannot Do." Evening service at 7:30 p. m.; subject, "Worshipping God." Every Wednesday evening prayer meeting at 7:30. Teacher's meeting at 8:15.

In the absence of the pastor, Rev. J. S. Ainslie, Rev. J. S. Nelson will supply the pulpit of Plymouth Congregational church in the morning. In the evening the oratorio "Holy City" will be rendered by a large chorus and soloists, under the direction of Prof. Wm. Miles Sunday school at 9:30; Y. P. S. C. E, 6:45.

At the West Jefferson street Church of Christ the new auditorium will be used for the services tomorrow. The pastor will speak both morning and evening. The members of the church are especially urged to be present at the morning service. "Is the Church a Blessing or a Curse to Society?" will be the evening subject. Good music will be furnished for both services. P. J. Rice, pastor.

Services as usual at the West Creighton avenue Church of Christ tomorrow. Sunday school at 9:15 a. m. Communion at 10:30 a. m.; preaching at 11 a. m., subject, "Laborers With God." Junior Endeavor at 3:30 p. m., Mrs. Gilbert Miller superintendent. Y. P. C. E. at 6:30 p. m.; preaching at 7:30 p. m., subject, "Our Religion." Special music in the evening. John J. Higgs, assistant pastor.

The Westminster church has taken charge of the Covenant Bible school and has changed the name to Westminster mission, and the time of meeting to 3 o'clock p. m. A. M. Baxter was appointed superintendent and Dr. C. V. Leedy was selected as his assistant. The first preaching service will be held at 7:15 tomorrow evening in the hall at 510 south Calhoun street, Rev. J. L Leeper preaching the sermon.

St Paul M. E church, Rev M. C. Cooper, pastor.—Class meeting at 9:30; preaching at 10:30, by the pastor; Sunday school in the afternoon at 3 o'clock; and at 7:45 p. m a beautiful children's day cantanta by Fannie E Newberry will be rendered by seventy five young people and children. "The Plumed Knights," a juvenile military organization will attend the morning service in a body. The church will be beautifully decorated with plants and cut flowers.

CANNOT RECOVER.

Mrs. Peter Notestine Horribly Burned Today.

Her Clothing Catches Fire and She is Fatally Injured Before the Flames Are Extinguished.

A shocking and probably fatal accident occurred this morning at the country home of Peter Notestine, one of the oldest living residents of Allen county, nine miles north of the city on the Cedarville gravel road. Mrs. Notestine's dress caught fire and before assistance could be given her the flames had burned nearly all her clothing off and blistered and seared her body from head to foot in a horrible manner.

The accident happened about 9 o'clock. Dr. John M Shutt, of this city, who was passing the house, was startled by the cries of Mrs John Notestine, the burned lady's daughter-in-law, who ran out to call his assistance. The flames were extinguished, but not until the lady was burned so badly that her skin and flesh hung in shreds to her body.

How the accident occured is not certainly known, but it is believed that her clothing caught fire while she was picking up chips in the yard. Soap was being boiled a short distance away and a brand is thought to have been blown to the chip pile, so that when Mrs. Notestine stooped down her dress was set on fire. She was standing near the house when her dress suddenly burst into flames. Only Mrs. John Notestine and her mother, Mrs. Nuttle, were at home at the time, Peter Notestine having come to the city. Dr. Krider was summoned from Cedarville and he, with Dr. Shutt, dressed Mrs. Notestine's burns. The lady is sixty-six years old and her recovery is impossible.

LIVELY SPORT.

Interesting Contests at the Baptists' Picnic.

Robison Park the Scene of Amateur Athletic Events Yesterday—The Prize Winners.

The Baptist churches of the city held their annual picnic at Robison park yesterday and the time was most enjoyable to all who attended. The crowd, while large, did not show the attendance that should have marked so interesting an occasion. The chief interest seemed to center around the athletic contests, the winners of which were as follows:

100 Yards Dash—L. Lichtenwalter, first; E. Lichtenwalter, second; H. Graham, third.

Sack Race—L. Lichtenwalter, first; E. Lichtenwalter, second; B. Mills, third.

Fat Man Race—C. M. LaRue, first; S. F. Bowser, second; G. Misner, third.

Three Legged Race—L. Lichtenwalter and Smith, first; Mills and Peckham, second; E. Lichtenwalter and Graham, third,

Potatoe Race—G. Smith, first; H. Graham, second, B. Mills, third.

Obstical Race—G. Ford, first; H. Graham, second.

Throwing the Base Ball—B. Mills, first; G. Ford, second; C. Lewis, third.

Doughnut Contest—G. Ford, first; R. Ford, second; C. Cook, third.

Swimming—G. Lewis, first; H. Graham, second; B. Mills, third.

Boat Race for Boys—G. Ford, first; M. Lewis, second; E. Lewis, third.

Boat Race for All—H. Graham, first; L. Lichtenwalter, second; M. Lewis, third.

Tilting Match—B. Mills, first; H. Graham, second; G. Ford, third.

Diving Match—B. Mills, first; H. Graham, second; J. Newhouse, third.

The all-round medal was awarded to H. Graham.

Children's Day Entertainment.

The Sunday school of the Bethel church of the Evangelical association, at the corner of DeWald and Clinton streets, will give two Children's day entertainments on Sunday at 10 a. m. and 7:30 p. m. The morning entertainment will be both English and German, and the evening entirely English. The exercises consist in recitations, declamations, class exercises, etc., and will be interspersed with good music by the choir. We most cordially invite everybody to attend The church will be tastefully decorated.

J. D. Williams, accountant and corporation lawyer, has a qualified staff of expert assistants. Books of accounts systematized, opened and adjusted. Schedules and accountings for estates. Business and financial statements prepared. Investigations on behalf of creditors, stockholders and business partners. Office, 18 Arcade building.

BUSINESS MEN

Organize Fort Wayne Traffic Association.

Concrete Form Given the Excursion Project—Officers Are Elected and the Enterprise Moves Along.

An organization to be known as the Fort Wayne Traffic association was effected last night at a meeting of Fort Wayne business men held in the city council chamber.

The organization effected last night is the result of several preliminary meetings and much agitation to crystallize the sentiment that Fort Wayne business should profit somewhat by the fact that eleven divisions of railroads terminate here and that cheap rates into this city should prevail no less than cheap rates out of the city. The proposition, therefore, has been that the merchants of Fort Wayne organize, raise money and set about diligently and systematically to secure arrangements with the railroads to run excursions into this city during week days when the mercantile interests reapy profit from them The object of the movement seems now in a fair way to be realized.

There was a good attendance of representative business men last night at the meeting. P. A. Randall was made chairman and R. B. Hanna secretary. Upon suggestion by Mr. Hanna that permanent organization be at once effected, Ben Lehman put the matter in form of a motion that a committee should be appointed to retire and decide as to how a body should be organized and what its name should be.

After being out some time the committee, which was composed of Messrs. Lehman, Taft, Hanna, Beadell and Culbertson, reported and suggested that the name of the organization be made the Fort Wayne Traffic association. It was also suggested that the officers of the organization be a president, vice president, secretary and treasurer. That the officers select a committee of eight men to help in the conducting of the business of the association. The officers and the committee are to be known as the board of managers.

As there was no objections to the report, the following officers were elected unanimously: President, P. A. Randall; vice president, F. L. Taft; secretary, Robert Hanna; treasurer, Ben Lehman. Before adjourning the gentlemen present suggested that the committee to be selected as members of the board be composed of the following: Messrs. Worch, Grater, Beadell, Morgentheim, Smith and Guttermuth. It is probable that the men will be selected.

ORGAN RECITAL

At West Jefferson Street Church of Christ Tuesday Evening, June 29.

Harrison Wild, of Chicago, so well and favorably known to the people of this city, will open the new organ at the West Jefferson street Church of Christ next Tuesday evening. Mr. McKay, of Toronto, Canada, the most famous baritone singer of that city, will render some selections and the local talent named in the program below is the best our city affords.

The program is as follows:

Sonata, Op 22 — Dudley Buck
Allegro con brio
Andante.
Scherzo
Fugue on "Hail Columbia"

Solo—Selected — ...Wm. S. McKay
a. Pastorale, Op 103 — Merkel
b. Grand Offertone, Op 7 — Batiste
Entertainment — Angelo Mascheroni
The Resurrection — Dr. Harriet Stemen. Shelley
Frank E. Stouder.
a. Marche Religieuse — Guilmant
b. Melody in F — Rubenstein
c. Tumbaucer March — Wagner
Organist, Harrison M. Wilde.

AMATEUR ATHLETES.

The West End Athletic Club Holds Its Annual Field Day.

The West End Athletic club held their second annual field day at the driving park yesterday afternoon. Frank Bohn won thirteen points, Woodworth nine and Roy Johns seven. The results of the contests were as follows:

100 Yard Dash—Carl Woodworth, first; Roy Johns, second; Frank Bohn, third. Time, 13 seconds.

High Jump—Frank Bohn, first; Carl Woodworth, second; Harry Hattersley, third. Distance, 46½ inches.

50 Yard Dash—William Nutting, first; Gerald Bohn, second.

Broad Jump—Frank Bohn, first; Carl Woodworth, second; Harry Hattersley, third. Distance, 11 feet, 9 inches.

Putting Shot—Roy Johns, first; Carl Woodworth, second.

Half Mile Run—Frank Bohn, first; Ed. Lukens, second; 3 minutes, 55 seconds.

Half Mile Bicycle Race—Harry Hattersley, first; Carl Woodworth, second. Time, 1 minute, 24 seconds.

Hurdle Race—Frank Bohn, first; Roy Johns second; Harry Hattersley, third.

FAILURE AT TERRE HAUTE.

Receiver Appointed for the Electric Light and Power Company.

TERRE HAUTE, Ind., June 25.—The Terre Haute Electric Light and Power company, of which Andrew J. Crawford is president; Samuel McKeen, treasurer, and Edwin Ellis, secretary, failed yesterday, with liabilities of $40,000. Its assets are probably worth $50,000 or $60,000. John L. Walsh, county treasurer-elect, is named as receiver and is given instructions to continue the operation of the plant. The heaviest creditors are McKeen & Co., bankers, to whom the company owes $25,000 on notes.

W. L. CARNAHAN DEAD

Demise of a Leading Citizen of Fort Wayne.

He Was Prominent in Business and a Force in the City's Progress—His Life.

William L Carnahan was the son of James G. and Margaret (Brown) Carnahan, both of whom were natives of Ohio. They removed to Indiana in 1833, becoming pioneers of Tippecanoe county. Settling at Lafayette, the father became engaged in merchandise. At that place William L. Carnahan was born, March 5, 1837, and growing to manhood there attended the city schools and prepared himself for entrance to the state university, at which he was graduated. At the close of the year 1856 he went to Nebraska and remained in that state three years, the greater part of the time in Dakota county and the city of Omaha, in the latter place being engaged in merchandise and clerk of the land office. In 1860 Mr. Carnahan returned to Indiana and established himself in business in Delphi, where he was occupied two years, after which he removed to Lafayette and embarked in the boot and shoe trade. Two years later he became a traveling salesman for for the firm of Carnahan, Earl & Co. Lafayette, in which capacity he was engaged for eighteen months, at the end of that period becoming a member of the firm of Carnahan Brothers & Co., wholesale dealers and manufacturers of boots and shoes. Attending to the wholesale trade, he spent seven years altogether on the road.

In 1872 Mr. Carnahan came to Fort Wayne to live and established the business which is now transacted extensively in many states by the W. L. Carnahan company. The firm was first Carnahan, Skinner & Co. and this was succeeded in 1875 by Carnahan, Hanna & Co., and in 1886 became Carnahan & Co, with E. H. McDonald in the firm. The establishment was incorporated in 1894 under the name of The W. L. Carnahan Co., with W. L. Carnahan as president, Robert H. Carnahan as vice president and W. E. Hood as secretary and treasurer.

In 1864 Mr. Carnahan was united in marriage to Clara L., daughter of James Bayliss Hanna, of this city, and of this union four children were born, Robert H., Misses Louise, Clara and Virginia, all of whom, with Mrs. Carnahan, survive the deceased. Mr. Carnahan was a high-minded Christian gentleman and a devout communicant of Trinity Episcopal church in this city. In his private life, as in his business affairs, Mr. Carnahan was controlled by a stern integrity and a lofty honor. He was extremely devoted to his family and was of strong domestic tastes. He was active and liberal in religious and charitable work, but without ostentation. He had been a steadfast friend of the Young Men's Christian association in Fort Wayne and had conferred many benefits upon it. He was highly esteemed by all who knew him and in the progress of this city was recognized as a positive force. His death will be the occasion for general sorrow in the community.

This morning at 9:45, at the family residence, 119 East Wayne street, occurred the death of William L. Carnahan, president of the W. L. Carnahan Co., wholesale boots and shoes, one of the oldest and most extensive wholesale establishments in Fort Wayne. His death, while not unexpected, was none the less a shock to his hosts of friends and acquaintances throughout the city, for he was a representative man and held a high place in the popular esteem. For twenty-five years he had been a citizen of this city and had acquired an importance in its commercial affairs and a prominence in its society that combined to make him a man whose absence will be deeply felt.

Mr. Carnahan had been an invalid for about three years, suffering Bright's disease and heart trouble. For two years his condition had been regarded as serious and for the past four or five weeks he had been confined most of the time to his bed. Last week there was some improvement in his condition, but a relapse followed which ended in his death this morning.

ON REV. LEEPER

Hastings College Confers the Degree of D. D.

A Big Surprise to the Minister, Who is Also Chosen a Member of the Board of Trustees.

Rev. J. L. Leeper, of Westminster church, met with a pleasant surprise yesterday morning. He received a letter from President Pattison, of Hastings college, of Nebraska, of which the following is an extract: "I am pleased to announce to you hastily that the degree of D. D. has been conferred upon you by Hastings college, and that you have also been elected a member of the board of trustees. The honor will be appreciated the more, I am sure, because of the very ultra conservative policy of the college, there having been but five D. D.'s conferred by the college in the last fifteen years, and I doubt whether we grant another in ten years."

AN UP-TO-DATE DINING ROOM....

Without a Sideboard is like home without a mother, no article of Furniture can add so much to the beauty of the room. White being absolutely indespensable for convenience and utility. Look at our handsome line of Sideboards, solid Quartered Oak Sideboards, polished, from $15.00 and up at

The Pape Furniture Co.,

28 and 30 East Berry Street.

The Evening Sentinel.

BY E. A. K HACKETT.

SATURDAY, JUNE 26 1897.

TONIGHT.

Lodges—Order of Red Cross; Mad Anthony Hive, No. 21, L. O. T. M.; Post A., T. P. A.; Rathbone Sisters.

Labor—Brewers' Union, No. 62.

VICTORIA was twenty-one years a maid, twenty-one years a wife and thirty-six years a widow.

HAVE you visited Fort Wayne's parks recently? If not, you will be surprised at the pretty places they are getting to be. No city in the state has as many pleasant haunts for a person to rest himself and to pass a few enjoyable hours with his family.

THE only gift the queen of England ever accepted from a private subject was the cream colored parasol carried by her on the day of her diamond jubilee. It was presented to her by the Right Hon Charles Pelham Villiers, "father of the house of commons."

THE work being done by the city and county on public improvements has kept many a family from starvation's door this spring and summer. Now that there is a promised improvement in times the laborers will not be so much dependent on public improvements for work.

IT is not generally known, but it is true that his neighbors and Irish people generally have cherished no animosity for several years toward Captain Boycott, who died in Ireland the other day. They bitterly hated him at one time, but the old feeling died out long ago, and they were on cordial terms with him when he died. Boycott made a visit to this country not long since.

MARK HANNA chuckles to himself and smilingly says: "Ohio is mine." But Mark must not forget that the voters have not cast their ballots and "there is many a slip 'twixt the cup and the lip." One Joseph Benson Foraker, too, has a stiletto up his sleeve which may stab the doughty boss just as he is about to reach for his coveted plum.

Boom the Summit City.

The business men who have worked so faithfully to boom Fort Wayne are to be rewarded. At the meeting last night it was shown that enough money would be raised to bring excursions into the city, and THE SENTINEL believes that after our business men have demonstrated to the surrounding towns the advantages to be derived by trading in the Summit City there will be no trouble hereafter to induce the railroad companies to give cheap rates into Fort Wayne, for the reason that the results in traffic will justify the rate without business men giving a guarantee. Besides the advantages to be derived in trading here, there are many sights about the city to interest visitors, and then there is Robison park, one of the prettiest resorts in the west, and by far the finest in Indiana. Families and parties can there enjoy all the benefits of outdoor, country life, and at the same time be entertained by first-class amusements. The committees who have pushed forward in the effort to to bring visitors to our city deserve credit for their untiring labors, and will receive the assistance of every patriotic citizen who is interested in booming Fort Wayne and extending its trade

Bring in Your Boys.

BUY FOR PRESENT AND FUTURE NEEDS FOR THE NEXT TEN DAYS....

...THE...

Unrestricted Choice of our Complete line of CHILDREN'S and BOYS' KNEE PANTS SUITS for Spring and Summer. Ages 3 to 16, at

$3.95.

These Suits sold formerly at $5, $6 and up to $7.50. Being overstocked in this Department compels us to make this Sacrifice. An undoubted Money Saving opportunity for you.

MEN'S STIFF HATS.

Most modern styles at less than original Cost.

1-3 Off on all Marked Prices, for Ten Days Only.

$3.00 Stiff Hats at $2.00.
$2.50 Stiff Hats at $1.67.
$2.00 Stiff Hats at $1.34.
$1.50 Stiff Hats at $1.00.
$1.00 Stiff Hats at 68 Cents.

Great values in an unlaundried, White Shirt, fully reinforced, guaranteed Linen Bosom and Wristbands, all sizes and all sleeve lengths at

...39 Cents...

Actual value of these Shirts 65 cents.

LEHMAN'S,

34 and 36 Calhoun St.

A True American.

At the recent commencement of the Louisiana university at Baton Rouge, George Fred Williams, of Boston, was the orator of the day and closed a most finished address on "The New Century" in the following words:

"Our people must awaken to the fact that monopoly has a stronger hand in the law making of our country than have the millions of the people who must obey the laws. Money commands talent, and can subjugate the weak and purchase the venal.

"It will take heroes for such a battle—men who are willing to sacrifice fortune, comfort, society and, perhaps, life, in such a contest. Surely a nation of freemen can furnish such leaders. It is not in war that our liberties are to be secured; it is not, perhaps, with honors that our heroes of the next century will be crowned. I see in the contest to retain and enlarge the liberties guaranteed by the constitution the spirit of self-sacrifice as the highest of the virtues, the spirit which will endure scoffs, wounds, pain and humiliation, the spirit which will prompt men to devote their lives to their country's good, to become apostles of a great cause and to cast behind them all the allurements of Mammon; men who can glory in abuse and grow strong under intimidation, who will carry the flag of our country, not through the smoke of battle, but through the dust and sloughs of the pilgrim's march. In such a time hypocrisy cannot go unchallenged, and the coward must stand exposed; our greetings to the flag will be an insult if they give no heart thrill, tongue service to the mother country will be mockery if it lays no sacrifice at her feet; the chief priests will not worship Mammon in the closet and utter their prayers for the nation in the public place. Surely, it is not true that the age of heroism is past, that the hateful rule of wealth, with its shafts of ridicule and contumely, its venom of abuse, is rearing a nation of cowards. True heroism is the martyr spirit, but the true martyr bears no sword, and is not lifted up with drum beat and trumpet blast. He goes his way with head uplifted to his faith, inspired by hatred, contempt and indignity, and finding the highest glory in the deepest shame,

"Liberty is not license, but sacrifice; freedom is God's law, not man's; right is not innocence, but masterly; justice belongs not to the law, but is Christ's love. Raise up, oh, God of Nations, master of men, reared in this justice, fed with this faith, to fight for freedom! Written high upon the shaft of fame will be the man who tells us the duty with which the new century shall open. Eighteen centuries have been measured out—since what? Since Alexander held a dripping sword over a conquered world, or a Cæsar's legions dragged human trophies into Rome? No. We count our civilization from the time which brought to human eye the humble, the despised, the rejected, the crucified, who blessed the poor, the mourner, the meek, the merciful, the peacemaker and the persecuted. The day of this salvation is not passed. Its apostles will be found—they will not serve God and Mammon. Bearing this same gospel must they approach the duty of man to man, the strong to the weak, the rich to the poor. May ours be this service, to make firm the structure of a mighty Christian nation, which will fall if it heeds not the Master, but will rise in glory if it be not made with hands."

The heart of the whole country, North and South, will be touched by the magnificent message of love and patriotism. The audience to which Mr. Williams spoke was composed almost exclusively of southern men and women and the applause and congratulations which greeted him as he sat down showed that in Louisiana sentiments of patriotism and lofty ideals were none the less appreciated and honored because uttered by a son of Massachusetts.

George Fred Williams is one of the present and most accomplished of living Americans, a fitting type in advance of the kind of men which let us hope will shape the country's destinies in the new century soon to dawn.—Evansville Courier.

COMMON SENSE CURE.

Pyramid Pile Cure Cures Piles Permanently by Curing the Cause.

Remarkable Remedy Which Is Bringing Comfort to Thousands of Sufferers.

Probably half the people who see this article suffer from piles. It is one of the commonest diseases and one of the most obstinate. People have it for years and just because it is not immediately fatal they neglect it. Carelessness causes no end of suffering. Carelessness about so simple a thing as piles has often caused death. Hemorrhages occur from no apparent cause and loss of blood causes death. Hemorrhages occur during surgical treatment, often causing death

Piles are simple in the beginning and easily cured. They can be cured even in the worst stages, without pain or loss of blood, quickly, surely and completely. There is only one remedy that will do it—Pyramid Pile Cure

It allays the inflammation immediately heals the irritated surface and with continued treatment reduces the swelling and puts the membranes into good, sound, healthy condition. The cure is thorough and permanent

Here are some voluntary and unsolicited testimonials that we have lately received:

Mrs M C Hinkly, 601 Mississippi St., Indianapolis, Ind., says: Have been a sufferer from the pain and annoyance of Piles for fifteen years, the Pyramid Pile Cure and Pyramid Pills gave me immediate relief and in a short time a complete cure

Major Dean, of Columbus, Ohio, says: I wish to add to the number of certificates as to the benefits derived from Pyramid Pile Cure. I suffered from Piles for forty years and from itching piles for twenty years and two boxes of the Pyramid Pile Cure has effectually cured me.

Most druggists sell Pyramid Pile Cure or will get it for you if you ask them to. It is one dollar per package and is put up only by the Pyramid Drug Co., Albion, Mich.

"I prefer Cleveland's baking powder," writes Miss Bedford, the well-known lecturer on cookery, "because it is pure and wholesome, it takes less for the same baking, it never fails, and bread and cake keep their freshness and flavor."

Guarantee.

Grocers are authorized to give back your money if you do not find Cleveland's the best baking powder you have ever used.

Cleveland Baking Powder Co., N.Y.

MINNE'S CURVES,

Too, Are Straightened Out by "Them Dayton Fellers."

The Hits and Errors Were About Equal, But the "Old Soldiers" Had All the Luck.

INTER-STATE LEAGUE.

	WON.	LOST.	PER CENT.
New Castle	37	15	.712
Toledo	33	21	.611
Dayton	29	22	.569
Youngstown	24	25	.490
Fort Wayne	22	27	.464
Mansfield	21	29	.420
Wheeling	19	32	.373
Springfield	17	32	.347

The "Old Soldiers" won the second game from Fort Wayne just as easily as they did the first, landing onto Minnehan's curves just at the time base hits were needed. The south-paw was wild, too, and besides giving five bases on balls, hit three batters with the ball. His support was good enough to win, but all the luck was with the Daytons. Emig won his first game from Fort Wayne, but he weakened in the eighth and before the game ended had been pounded about as hard as Minnehan. The teams play again today with Darby handling the sphere for Fort Wayne.

THE SCORE:

FORT WAYNE.	A.B.	R.	1B.	P.O.	A.	E.
Cooke, lf	4	1	1	2	0	0
Fitch, ss	5	1	3	1	6	1
O'Meara, c	4	1	0	5	0	1
Campbell, cf	5	1	1	0	0	0
McKevitt, rf	5	1	1	2	0	0
Kilm, 1b	4	0	1	3	0	0
Sharp, 2b	4	0	0	3	3	1
Babb, 3b	4	1	1	1	3	0
Minnehan, p	2	0	1	0	0	0
Total	35	6	9	27	12	2

DAYTON.	A.B.	R.	1B.	P.O.	A.	E.
Hogan, cf	5	1	1	3	0	0
Wetzel, 2b	4	2	2	2	3	0
Flick, lf	3	2	0	5	0	0
J. Rieman, 1b	4	2	1	12	0	0
Weand, rf	2	2	0	1	0	0
Greenwald, c	5	1	3	2	2	0
Cargo, 3b	5	0	2	1	2	0
Lerett, ss	2	1	0	1	5	2
Emig, p	4	0	0	0	2	0
Total	34	11	9	27	14	2

INNINGS.	1	2	3	4	5	6	7	8	9	
Fort Wayne	1	1	0	0	0	0	0	3	2	—7
Dayton	4	0	1	0	0	6	0	0	0	—11

Earned runs—Dayton, 2; Fort Wayne, 1. Two-base hits—Greenwald, Kilm. Three-base hits—Cargo, Fitch, McKevitt. Stolen bases—Hogan, Weand, Flick, J. Rieman, Cooke, Fitch, Kilm. First base on balls—Off Emig, 2; off Minnehan, 5. Hit by pitched ball—By Minnehan, 3; by Emig, 3. Struck out—By Minnehan, 4; by Emig, 1. Double play—Babb to Sharp. Umpire—Colgan. Time of game—2:05.

OTHER INTER-STATE GAMES.

TOLEDO, Ohio, June 26.—President Nelson, of the Springfield team, came up and paid the men off. They played a snappy game, but could not bunch their few hits. Hoffmeister's two home runs were the features. The score:

Toledo.......1 0 1 2 0 1 1 0 0— 6
Springfield...0 1 0 1 0 1 0 0 0— 3

Hits—Toledo, 7; Springfield, 6. Errors—Springfield, 2. Batteries—Ferguson and Arthur; Wagner and Stevick. Umpire—Keefe.

NEW CASTLE, Pa., June 26.—Hickman had an off day, but a few home runs and almost perfect fielding helped him to win. Mansfield had no less than twelve men in the game. The score:

New Castle...0 2 6 0 0 0 1 3 0—12
Mansfield.....0 0 1 3 1 2 0 1 1— 9

Base Hits—New Castle, 14; Mansfield, 14. Errors—New Castle, 1; Mansfield, 1. Batteries—Hickman and Donovan; Ely, Hughes, Lynch and Outcault. Umpire—O'Brien.

WHEELING, W. Va., June 26.—Wheeling went down again. The home team outbatted the visitors, but the latter's hits were the most timely. Umpire Easton's decisions were at times rank. The score:

Youngstown .2 0 0 0 3 2 2 1 *—10
Wheeling ....0 5 0 1 1 0 0 1 0— 8

Base Hits—Wheeling, 16; Youngstown, 12. Errors—Wheeling, 5; Youngston, 4. Batteries—Coyle, Garvey and Taft; Brodie and Zinram. Umpire—Easton.

GAMES TODAY.

Springfield at Toledo.
Fort Wayne at Dayton.
Youngstown at Wheeling.
Mansfield at New Castle.

RESULTS YESTERDAY.

National League—Boston, 10; Baltimore, 9. Philadelphia, 13; Brooklyn, 11. Pittsburg, 6; St. Louis, 4. New York, 11; Washington, 6. Washington, 6; New York, 4.

Western League—Detroit, 16; Grand Rapids, 9. Kansas City, 8; St. Paul, 1. Minneapolis, 4; Milwaukee, 5. Columbus, 6; Indianapolis, 4.

Western Association—Dubuque, 8; Des Moines, 5. St. Joseph, 5; Rockford, 2. Peoria, 7; Burlington, 6. Cedar Rapids, 6; Quincy, 3.

Michigan State League—Jackson, 16; Bay City, 9.

NOTES.

President Meyer will go to Dayton tomorrow morning.

Hagerty is not in the game regularly for Port Huron.

Mansfield has more "dead arm" players than any other team in the league.

James Delehanty, who was with Fort Wayne at the beginning of the season, is playing second base for the Lima, Ohio, independent team.

The action of the Youngstown directors in placing Eddie Zinram at the head of the team was a popular move and the "fans" at Youngstown are all happy

Fort Wayne is too much Cincinnati Reds, except they are not as high in the race. The Reds win almost every game at home and then lose four-fifths on the trips.

"Billy" Barnie has many friends in Fort Wayne and they would like for him to buy Hickman for his Brooklyn team. If Hickman don't get out of the way New Castle will win that pennant sure. Here's hoping that Hick's good right arm will never grow less cunning.

Ralph Frary is doing good work on the Rochester, N. Y., base ball team this season. Last week's Sporting Life gives him quite a write up on his heavy hitting and general good all-'round playing. Frary caught and played outfield for Fort Wayne in 1895 and gave promise of some day being a great player.

Youngstown Telegram: "It is understood that the Springfield management is after the services of ex-Manager Scheible to take care of the interests of the team of that city in a managerial capacity. Springfield has been playing in all kinds of hard luck and there is no doubt but that Scheible, if secured, would place the team much higher up in the race."

Toledo Bee: "'Antwerp' Brown, the young left-hander who officiated on the slab for Dayton Wednesday, was signed by Toledo this spring and was carried along a month or so without being given a chance to get in the game but once. Brown had all kinds of speed, and as good balls as the average left-hander, but, without practice, he was unable to get control. In a game he pitched against Wheeling—and, by the way, the only game he pitched for Toledo—was lost by a score of 9 to 6. Wheeling made nine hits off Brown and five errors were made behind him. Toledo made but eight hits off the Wheeling pitcher. Strobel would have been wise if he had released Kelb, who is practically worthless to the team this year, and hung on to Brown, who is one of the coming pitchers of the league."

There is a prospect that the Springfiel franchise in the Inter-State league may be sold to Frank Torreyson, owner of the Dayton franchise. President Nelson has sent him word to come to this city at once and talk the matter over. Nelson, who is the heaviest stockholder in the local team, will donate Mr. Torreyson his stock, provided Torreyson will agree to keep the franchise here and give Mr. Nelson, who is manager of the street railway company, all the benefit possible in the matter of hauling people to and from the grounds. Other stockholders will agree to do as Mr. Nelson does. In case Mr. Torreyson takes hold it is supposed he will put his brother, Thayer Torreyson, recently released from the Dayton club, as a result of a disagreement with one of the stockholders, in there as manager. This, it must be remembered, is simply one of the plans for re-organizing the Springfield team.

The Dayton Times has the following about Thursday's game: "Captain Cooke, not the navigator who discovered the Straits of Magellan, but the Hoosier who discovered the straights, the in-shoots and grapevine curves of George Rieman, came to town yesterday and opened a series of games with us braves. Everybody stood up when the Hoosiers ran out on the field to see if they had web feet. When the Hoosiers were here last they had to play a game in the mud and Captain Cooke said that when they returned his men would all have web feet. They must have had worse than web feet yesterday, for they had no chance to swim and had no wings to fly. Some of them, however, did 'fly out' to Hogan, Flick and Greenwald. The game yesterday started off with two good pitchers pitted against each other. Herr, not the 'Ben Hur' that Gen. Lew Wallace wrote about, but a strawberry blonde from St. Louis, pitched for Fort Wayne. He did very well up to the sixth inning, allowing only two hits."

WHERE ARE WE AT?

BY R. C. HIGGINOS, NIT.

We have boiled the hydrant water,
We have sterilized the milk:
We have strained the prowling microbe
Through the finest kind of silk:
We have bought and we have borrowed
Every patent health device,
And at last the doctor tells us
That we've got to boil the ice.

Are You Really a Man?

Free, Absolutely, is This Offer to Weakened Men.

Discovery, Which Restored One Who Suffered, Given to All Who Ask.

Millionaries gain fame by great gifts, but their happiness cannot equal that of a citizen of the little village of Austin, Ill., who in an interview tells how he regained youthful vigor by a splendid discovery which convinced him life is worth living after all. So happy is he that he is taking the trouble to tell those who are miserable and despondent how to be so no longer.

Many men suffer the awful mental forebodings of nervous weakness in silence, knowing well the dire consequences of habits of youth—indulged in before they understood the certain results or of recklessness in later years. Or, perhaps, like him, they tried pretentious specialists, who did nothing but take fees. But life's sunlight burst suddenly upon him, he asserts, when, through happy chance, he found a medicinal combination, the result of years of research for a remedy for such weaknesses by men of science. At once it struck at the roots of physical and mental torture—an undeveloped state causing great embarassment, nervousness, and lack of self possession and ambition. It cured him. It made him a man.

It is this glorious discovery which he wants to make known to any man, young or old, who feels the fire of youth leaving him and who desires to restore vigor and size to shrunken parts, and stop drains which unfit a man for work and marriage and drag him from life's success. Upon a request in good faith mailed to A. E. Farrish, insurance Lock Box 710, Austin, Ill., this prescription will be sent free in a plain envelope. Though far from being rich, Mr. P. says he can afford at least a postage stamp to give happiness and life-hope to a fellow man. Write him in confidence.

A NEW WHEAT PEST.

A Red Fly Greatly Damages the Crop in Scott County.

SCOTTSBURG, Ind., June 26.—Farmers all over this county, who have begun to harvest their wheat, find that a new and formidable red fly has done the present crop much damage. The insect does its work in a peculiar manner. A small white moth makes its appearance in the fall, soon after the wheat is up, and deposits its eggs in the cup formed by the small blades of green wheat. There the egg thrives all winter and in the spring hatches into a tiny red insect, three sided, with a hard shell. It grows inside the stalk and is always found in the center of the first joint above the ground. No sign of the fly's existence can be detected on the outside of the plant. Before the wheat is ready to cut the stalks affected break and bend to the ground, while the grain in the head is shriveled and dried up. Late sown wheat seems to have escaped the insect, as it is prevalent only in that sown early. The farmers fear that the damage will increase next year, as no way is known by which the fly can be exterminated.

REAL ESTATE SALES.

The Deeds Which Have Been Filed for Record.

The Dreibelbiss Abstract of Title company, No. 25 Court street, furnishes the following accurate list of transfers, filed for record since our last issue:

Sarah J. Foster to George E. Ginther part east ½, east ½, southwest quarter, section 7, township 29, range 15 east, containing 20 acres, for $1.

John D. Friedline and Elizabeth, his wife, to Otis L. Friedline, east ⅔ of north ½, south ½ of section 30, township 29, range 15 east, containing 100 acres, for $1,500.

Karl Wehrle et al. to Etta J. Everett lot 10, Simon's subdivision of Lillie's out lots, for $1,350.

Philomene Nommay to Rudolph Siemon lots 17 and 18, in block 23, Rockhill Heirs' addition, for $2,300.

Rudolph Siemon to Philomene Nommay the west ½ lot 4, Railroad addition, for $1,600

Rebecca S. Brown and Augustus C., her husband, to Louis F. Curdes lot 2, block 4, Ewing's addition, except west 2 feet, for $2,000.

LIFE UNDERWRITERS.

Annual Session Held in Saratoga, N. Y., Concluded Today.

SARATOGA, N. Y., June 26.—The national convention of Mutual Life Underwriters concluded its twenty-second annual session today. The report of the executive committee was presented by Chairman Charles Turner, of Binghamton, N. Y. Edward J. Stevens, of Chicago, submitted the report of the special committee recommending state organizations of underwriters, was presented by Col. C. C. McClure, of St. Louis, Mo.

President-elect William Law, jr., of Chicago, was inducted into office by the retiring president, Charles E. Rawson, of Des Moines, Iowa.

BIG CAPITAL

Behind an Immense Traction Company To Be Organized in St. Louis.

ST. LOUIS, Mo., June 26.—It is announced that an immense traction company with a capital stock of $7,500,000 will shortly be organized to take in the Lindell and Missouri street railway systems. The consolidation will occur as soon as the necessary legal steps can be taken and an interchangeable transfer system will probably be inaugurated. The new company is the direct result of the recent purchase of the Morr company by stockholders of the Lindell system.

An artistic brochure entitled "Summer Outings," as published by the Nickel Plate Road, describing vacation resorts along that line. Address B. F. Horner, General Passenger Agent, Cleveland, Ohio, for a copy. may 14-fri-sat-18t-w9t

One dollar Toledo and return Wabash R. R. Sunday. 25-2t

Go to Chicago every Sunday via the Nickel Plate Road for $2.00 round trip. Train leaves Fort Wayne, 2:50 a. m.; arrive Chicago, 7:55 a. m.; returning leaves Chicago 3 p. m. or 10:15 p. m. 25-w,th,f&s-tf

July 2, the Nickel Plate road runs an excursion to Chautauqua Lake at very low rate. 22-8t

See the splendid line of summer suitings at unusually low prices at G. Schmidt's, merchant tailor, 70 East Main street. 7-tf

We are selling clothing cheap. The Fair. 24-tf

One dollar Toledo and return Wabash R. R. Sunday. 25-2t

WABASH R. R.

Very Low Rates.

San Francisco	$27.25
Los Angeles	$27.25
Denver, Colo	$16.10
Colorado Springs	$16.10
Pueblo, Colo	$16.10
Salt Lake City	$23.60
Kansas City	$11.10
Omaha, Neb	$11.35

The Wabash will sell first-class single trip tickets on June 28, 29, 30 and July 1, 2 and 3, at above figures. Four through fast trains daily. Elegant reclining chair cars (seats free) and palace sleepers. For sleeping car reservations and general information call at Wabash ticket office. Phone No. 6. 23-4t

Go to Chicago every Sunday via the Nickel Plate Road for $2.00 round trip. Train leaves Fort Wayne, 2:50 a. m.; arrive Chicago, 7:55 a. m.; returning leaves Chicago 3 p. m. or 10:15 p. m. 25-w,th,f&s-tf

FOR RENT.

Store room located at 107 Calhoun street. Inquire at this office. tf

The Hand THAT ROCKS THE CRADLE rules the world.

But few appreciate the danger to which the expectant mother is exposed, and the foreboding with which she looks forward to the hour of approaching motherhood. By the use of

"Mother's Friend"

the body is made to yield pleasantly to the change. Headache and nausea are dispelled, the depressed and nervous feeling yields to one of hopeful expectation. Danger to life of mother is avoided, and she passes through the trial quickly and her recovery is rapid.

Sent by Mail, on receipt of price, $1.00. Book to "Expectant Mothers" free upon application. The Bradfield Regulator Co., Atlanta, Ga.

SOLD BY ALL DRUGGISTS.

Subscribe for THE SENTINEL.

TRUSTEE'S SALE.

NO 1.

Equity in lot Numbered 4, Breckenridge Addition, with two-story brick store building and two-story brick ware room, No. 210 Calhoun St.

No. 2.

Equity in lot No. 11, Mechanicsburgh, together with two frame houses, No. 30 and 32 Leith st., and large factory building in the rear.

NO. 3.

Equity in lot No. 29 and 30 Grayston's addition to the city of Huntington, Ind.

NO. 4

Book accounts and notes, face value exceeding $10,000.

NO. 5

85 metal mail boxes, known as the "Bell mail box," retail price of which is $2.50 each.

NO. 6.

300 dozen cartoons of "Handy royal blue tablets.

NO. 7

A lot of second-hand machinery and one dynamo, with appurtenances.

NO. 8.

The entire stock groceries, provisions, etc., fixtures and good-will, together with horses, harness and wagons, the former belonging of J. D. Gumper, all situated in and about the store room No. 210 Calhoun street.

Any of the above items can be purchased at private sale or at public sale, on the premises to the best acceptable offers, at 9 o'clock a. m., July 1, 1897.

John Dreibelbiss, Trustee.

The Woman Who Uses GOLD DUST Washing Powder

finishes her work as fresh and bright as her house is clean.

Largest package—greatest economy.

The N. K. Fairbank Company, Chicago. St. Louis. New York. Boston. Philadelphia.

When Others Fail, Consult

Dr. Wenger,

So well and favorably known as America's Leading and Most Successful SPECIALIST for his many and wonderful cures in all

Blood and Skin diseases, sores, spots pimples, scrofula, syphilitic taints, tumors, tetter, eczema and blood poison of every nature.

Kidney and Urinary weak back, pain in side, abdomen bladder, sediment in urine, brick-dust or white, painful urinacious, Bright's disease and all diseases of the bladder.

Private Diseases—Gleet, Gonorrhoea, Inflammations, Discharges, Strictures, weakness of organs, Syphilis, Hydrocele, Varicocele and kindred troubles quickly restored.

Lost Manhood and all its attending ailments, both young, middle-aged and old men. The awful effects of early indiscretions, producing weakness, nervous debility, night emissions, exhausting drains, pimples, bashfulness, loss of energy and weakness of both body and brain.

Cancers, Tumors, Piles cured without Knife or Pain.

Do not let timidity or prejudice keep you from calling.

OFFICE DAYS:—Thursdays, Fridays and Saturdays.

Sunday Hours 2 to 4 only.

Dr. N. R. Wenger,

135 Calhoun Street, Fort Wayne, Ind.

Free From Care

$60 The reduction in price made possible by a saving in the cost of new machinery.

are the riders of Waverley Bicycles. The '96 model, greatly improved, is now sold at a price popular with all. For those who want the very best, none better than the new 1897 Waverley Bicycle can be found. Perfect bearings, beautiful finish and the acme of mechanical skill. The price is $100. *Send for a Catalogue.*

INDIANA BICYCLE CO., Indianapolis, Indiana.

S. W. HULL, Wall Paper.

ROOM MOULDINGS. Latest Designs. Most Select Colorings, in all grades, at living prices. We employ only skilled workmen, and give all work our personal supervision guaranteeing satisfaction

House and Sign Painting. Telephone 250.

27—CLINTON STREET—27

Do Not Forget Our Initials or Number.

How do you do Lady and Gentleman. Allow me to congratulate you for being in such a comfortable place, you look so fresh and harty, and I am almost exhausted. Why is it? Well we use the Leonard Cleanable Refrigerator! They are the most complete ice saving, vegetable saving and health saving in the market. We have been in every place in the city, where they keep Refrigerators, but nothing like the Leonard. Say, go to the Indiana Furniture Store, they have the exclusive sale of the Leonard, they will show you all of the good points they have, and they are just the ones that can do it. Thank you, thank you! I will go see them at once.

INDIANA FURNITURE CO.,

166 Calhoun Street.

SPRING STYLES.....

IN GENTLEMEN'S CLOTHING

NOW IN......

Nobbiest Suitings in the market. Read our prices.

Suits to Order.

$45.00 Suits for $35.00.
$40.00 Suits for $30.00.
$35.00 Suits for $25.00.
$30.00 Suits for $20.00.
$25.00 Suits for $18.00.
Good Suits for $17.00.

Spring Overcoats to Order

$45.00 Overcoat, $30.00.
$35.00 Overcoat, $20.00.
Fine Overcoats for $17.00 and $18.00.
Good Pantaloons $4.50.

A Perfect Fit Guaranteed, Or Money Refunded.

A. FOSTER,

Merchant Tailor,

15 West Wayne St.. Fort Wayne, Ind

Do Not Borrow Money to Purchase

112 Piece Dinner Set, Decorated, $7.50.

Chamber Set, 10 pieces, $2.00.

1 doz. Roger Bros. Plated Knives and Forks, $3.25.

By Paying one dollar on your purchase it will be kept for your convenience.

Stone Ware 6 cents per gallon.

Mason Jars 45c dozen.

Decorated Lamps 79c each.

We give these prices to enable us to retire from business.

H. N. WARD,

Cheap Crockery Store.

8 W. COLUMBIA ST.

THREE ROUTES TO CALIFORNIA

"SUNSET ROUTE."

The renowned and most popular Winter Route via. New Orleans to San Francisco.

"OGDEN ROUTE."

(Central Pacific R. R.) The oldest, shortest and only route operating through daily dining car service between the East and California.

"SHASTA ROUTE."

Noted for its grand and sublime scenery. Via. Portland to San Francisco; passing in full view of Mt. Shasta, the last grand towering landmark of the Sierras.

Round Trip Tickets

to principal Pacific Coast points that read going via. any of the Southern Pacific Company's THREE ROUTES

Sunset, Ogden or Shasta,

and returning by the same or either of the others, are on sale at all important railway stations in the United States and Canada.

For information regarding routes and tickets, and the many famous California pleasure resorts, call upon or address

E. HAWLEY, Asst. Gen. Traffic Mgr., New York City.

W. G. NEIMYER, Gen. Western Agt., 238 Clark St., Chicago

W. H. CONNOR, Com'l Agt., Chamber Commerce, Cincinnati, O.

S. F. B. MORSE, Gen. Passenger Agt., New Orleans, La.

W. L. KERLIN. N. W. BLOOM

KERLIN & BLOOM,

Undertakers and Embalmers

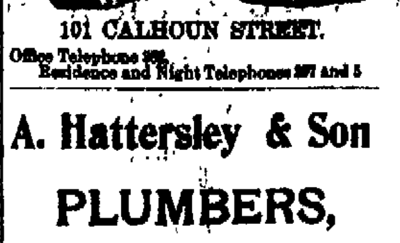

101 CALHOUN STREET.

Office Telephone 1__ Residence and Night Telephones 297 and 5

A. Hattersley & Son

PLUMBERS, STEAM AND GAS FITTERS.

48 E. Main Street, Fort Wayne, Indiana.

The Perfume of Violets

The purity of the lily, the glow of the rose, and the flush of Hebe combine in Pozzoni's wondrous Powder.

PART SECOND. 8 PAGES, 72 COLUMNS

The Fort Wayne Sentinel.

8 PAGES, 72 COLUMNS PART SECOND.

ESTABLISHED 1833. SATURDAY, JUNE 26, 1897. PRICE FIVE CENTS.

A PIOUS PILGRIMAGE.

Christian Endeavorers Will Journey to San Francisco.

CROSS CONTINENT TRIP FOR MANY.

Side Excursions to Various Points In the Western Wonderland to Be a Feature of the Convention—Expense of the Overland Trip.

The sixteenth annual convention of the International Young People's Society of Christian Endeavor will be held in San Francisco from July 7 to 12. It will be one of the largest gatherings of the year, in spite of the fact that it is to be held at a point so far distant from the center of population. We have no conventions in this country, and probably there are none held in any part of the world which equal the Endeavor conventions in point of numbers. Usually they are attended by about 30,000 delegates.

THE CONVENTION FLAG.

But mere numbers do not fully convey the true idea of the magnitude of these gatherings, for along with the delegates come a vast army of friends and associate members who take advantage of the cheap rates and the congenial company to make a summer pleasure tour. Only the largest of our cities can accommodate the crowds. It took the hotel men some little time to realize how numerous the Endeavorers really are. Five years ago, when the convention was held in New York, I asked the manager of a big Broadway hotel, a week before the opening day, if he did not expect to have a crowded house.

"Oh, no!" he said carelessly. "Those religious conventions never amount to much. New York could have half a dozen at once, and we could handle them without any trouble at all."

A week later, when the town was fairly running over with Endeavorers, I chanced to see him again, and I asked if he had many delegates at his hotel.

"I should say I had! They nearly swamped me the first day, and we've been turning them away in droves ever since. All the other Broadway hotels are in the same fix. Say, I didn't think there could be such a lot of them."

Boston had even a worse experience two years ago. The state officers of the society tried to impress on the local transportation men that a big crowd was coming. The latter evidently did not believe it. They did not make sufficient preparation, and consequently the street car lines were choked up for two or three days.

In Washington last year it seemed as if there was a better understanding of this matter, and preparations were made accordingly. The national capital can accommodate a lot of people at one time, but if it had not been for the thoroughness with which the local Endeavor committees did their work the experiences of New York and Boston would have been repeated. The job of sheltering the 30,000 delegates and their army of friends was not left to the hotels. Had it been there would be more gray haired landlords in Washington than there are now. When I saw the long trains emptying their thousands into the streets, I asked a Washingtonian:

"Where are you going to put them all?"

"Most of them will be assigned to private houses and boarding houses. A few will go to the hotels," he said.

And that is the way San Francisco will take care of the crowds this summer. It will be necessary, although there are a dozen good sized hotels in the city, and the crowd will be much smaller. In fact, the attendance will be less than at any Christian Endeavor convention which has been held for several years. It is the distance and the railroad fares which will keep the delegates at home. Pennsylvania, New York and Ohio are the banner Endeavor states, and few of the delegates will be less than five days on the road, while most of them will take a much longer time to cross the continent.

REV. FRANCIS E. CLARK, FOUNDER AND PRESIDENT OF THE CHRISTIAN ENDEAVOR.

Most of the delegates will go out on one route and return by another. The favorite summer route is over the northern lines, and the majority will return that way, although the expense will be a few dollars more. It cannot be accurately estimated as yet how many delegates will attend, but it is thought that the number will be about 15,000, or about half the usual number. Still, this will be no small crowd, and the hospitable Californians will be kept busy entertaining them.

San Francisco has long wanted a convention, and there is no doubt that the Endeavorers there will do their utmost to help their eastern friends have a good time.

As for the convention itself, there are no specially novel or interesting features on the programme. There will be the usual reports of the general society officers, including probably one of those interesting little speeches by General Secretary Baer, who always seems to have the faculty of putting the convention in good working humor. There will be chorus and congregational singing, and as the Endeavorers are notably good singers this will be one of the pleasing features of the gathering, as it always is. While it is not expected that the sessions will be neglected to any great extent, it must be confessed that the attractions of San Francisco will prove far more tempting to the delegates than those of any other city in which they have gathered.

The sessions will be held in Mechanics' pavilion, an immense structure, in which it is expected the entire body of delegates can be comfortably seated at once. This will be the only convention for years in which all the Endeavorers have been able to get together under one roof. In Washington last summer three big circus tents were filled, and overflow meetings were held in various halls.

The Endeavorers have been given generous rates by the railroads. The round trip from Chicago will cost them only $50, which is something less than half the regular rate. This will bring the average expense for transportation alone up to about $75 for each delegate. To this must be added at least $25 more for living expenses.

But $100 does not include the cost of making any one of the many side excursions which will form one of the chief features of the convention. It is not likely that any eastern delegate will want to rush through to the Pacific coast and back again and leave unvisited all of the places which make the far western states the wonderland of the continent. While they are in California they will want to see some of the big trees, and an excursion over a narrow gauge road will be run for their benefit. The round trip will be only $3. There are at least a dozen other points of interest within short distances of the convention city, and the local Endeavorers have arranged excursions to all of them and have obtained greatly reduced rates.

GENERAL SECRETARY JOHN WILLIS BAER.

On the way out a stop over may be made at Denver, where the local societies plan to entertain their eastern friends by taking them to the top of Pike's peak and in various other ways. To take a six days' trip to the Yosemite valley from San Francisco will cost the Endeavorers only $50 extra.

Then there will be Yellowstone park, with all its wonders, which the delegates will miss if they do not stop over at Livingston, Mon. From there into the park is a long distance, but the whole trip may be made in less than six days at a cost of $48.50.

Trips have even been planned to Alaska and the Hawaiian Islands. The Alaskan trip will be made on the steamer Queen, which sails from Tacoma, Seattle and Victoria on July 22 and returns on Aug. 3. The fare for the round trip will be $80. The round trip to Honolulu will occupy 22 days, and parties of 15 or more will be carried for $100 each, the regular fare being $140.

Perhaps you wonder where all these young people come from. If you do, you forget that there are nearly 37,000 Christian Endeavor societies in the United States alone. All through the eastern, New England and middle states you will find that the Endeavorers have an active branch in every little town and village. Sometimes these local societies constitute the only social organization of any sort to be found in the place, and they thrive where societies of any other sort would perish from any one of a dozen causes. It is the sound Christian Endeavor constitution, which they inherit ready made, that keeps them so prosperous.

Not all of these small societies have even one member who can afford to make a long and expensive journey each summer, but if any member can possibly do so he or she is elected a delegate and the society is proud to know that it is represented at the convention and has helped to swell the state delegation.

Then the Christian Endeavor conventions are probably the best advertised affairs which are held anywhere in the country. As soon as a city is decided upon the local committees get to work and for the next 12 months keep the 2,800,000 members fully informed about all the details of the coming trip. Enthusiasm is worked up by local secretaries, and so when the time comes for the little band of home delegates to start there are many left behind who determine that next year they will be among the fortunate ones to join the singing, shouting, traveling Endeavor hosts.

C. T. BAXTER.

What Ailed Her.

Jinks (at a party)—I don't see what's the matter with that pretty woman over there. She was awfully flirty a little while ago, and now she won't have anything to do with me.

Stranger—I have just come in. She's my wife.—Yellow Kid.

Out of Date.

"Cinderella's story is out of date, mamma. Please don't read that."

"Why, I like it myself, James, and see how old I am."

"Yes, but just think—she didn't ask for a wheel to go to the ball on."—Princeton Tiger.

Deceitful Sounds.

"Poor chap! Bright young fellow, but a hopeless idiot, I judge, from his talk."

"No, indeed. He's merely quoting a little passage from the latest Scotch novel."—Cincinnati Commercial Tribune.

Proof Positive.

Maud—Are you sure that you love me?

Claude—How can you doubt it when two nights a week I give up riding my wheel to call on you?—New York Journal.

A CLERICAL INVENTOR.

A Brooklyn Minister Discovers a Method of Photographing the Voice.

A Baptist minister in Brooklyn has discovered a process by which he cannot only reproduce the human voice, but can actually photograph it. He is Rev.

REV. A. C. FERGUSON.

A. C. Ferguson, and he claims for his invention a greater perfection than that attained by Edison in his phonograph or Berliner with his gramophone. Mr. Ferguson calls his machine the lightophone.

The mechanism is rather simple for so wonderful a contrivance. It consists of two disks and a light shaft in which is an arrangement of lenses. The disks are revolved at right angles to each other by means of a hand crank and are given a rapid motion, one moving horizontally, the other perpendicularly. On the upper surface of the horizontal disk is clamped a highly sensitized plate. Photographers would call it a "very rapid plate." On a level with it at one side is placed a sensitive diaphragm, which operates a vibrating shutter placed in the bottom of a light tube.

This apparatus is completely enclosed in a hood which excludes all light except that which enters through the tube. The machine is fitted with a wide mouthed horn, such as those used on phonograph. Into this the operator speaks. The voice waves cause the diaphragm to vibrate, and this in turn causes the light shutter to flutter in unison. Each time the shutter opens a ray of light strikes the sensitized plate, and as the latter is revolved rapidly the sound is recorded in a series of wavy lines. Exposures of the plate are made at the rate of 2,000 per second. The best record obtained with the kinetoscope is 400 per second.

The plate is developed by ordinary photographic methods, and from it a photo etching is made on a line plate. From this plate disks of celluloid or vulcanized rubber are made. When one of these is clamped to the reproducing disk, a needle is dropped into the lines and the handle turned. Then the lightophone speaks. It reproduces the tones exactly. They are not quite so loud as those which the gramophone produces, but they are more distinct.

FASTEST TORPEDO BOAT.

Some Wonderful Performances on the Porter's Practice Trips.

The torpedo boat Porter, which has been in commission about a year, has been astonishing naval experts and others by a series of performances which have proved her to be the fastest boat in the United States navy and possibly the speediest craft afloat.

Not long ago the Porter was out for a practice spin in New York harbor, when the Sandy Hook, the fastest steamer running out of that port was sighted. The Sandy Hook is scheduled to run at a speed of 20 knots an hour; but, although her captain made a desperate effort to sustain the reputation of his boat, the Porter not only overhauled her in short order, but described a complete circle about the crack steamer.

A still more recent performance has added to her laurels. With the members of the naval inspection board as passengers the Porter started out on a trial run, not to test her speed, but to prove that she was seaworthy. She made a complete circle around Long Island, a distance of nearly 300 miles, in 12 hours 35 minutes, including two stops.

At no time during the trip was the boat given her head. The steam pressure

TORPEDO BOAT PORTER.

was kept down to 200 pounds, whereas 325 pounds could easily have been carried. This circuit of the island was made in quicker time than any boat has ever accomplished before and all records were broken.

The Porter is 175 feet long and has 17½ feet beam. She is low in the water for her full length, but when speeding her bow is lifted clear out, so that her forefoot is shown and her stern settles down, giving the propellers a chance to take a good grip. She was built by the Herreshoffs, the famous yacht builders. The contract called for a speed of 27.5 knots an hour over a six mile course, but on her speed trial she showed 28.74 knots, or over 33 statute miles, an hour, and her commander, Captain John C. Fremont, says he expects that some day she will show a speed of 35 knots an hour.

Old Time Bookkeeping.

In a ledger of 456 pages which was found in an Auburn (Me.) curiosity shop among a set of business books used a century ago by a New Gloucester firm there is not a blot, though all the pages are full of entries. The books were kept with a quill pen and homemade ink.

Explaining It.

"You are accused of holding up this man," said the judge sternly.

"Yes, sir, I know," explained the talkative prisoner glibly. "But, you see, it was this way. I came around the corner and upon him suddenly that night, and somehow he seemed to get real weak kneed right away. Acted like he was going to fall. Wasn't but one thing for me to do, was there? So I held him up till"—

But the next case had been called.—New York Sunday Journal.

Understood Both.

Indulgent Father—My son, your sis-

A SENSIBLE SALVATIONIST.

General Brewer Distinguished For Zeal and Common Sense.

"The street is the cathedral of the common people." This epigram was recently coined by General Brewer, who is in command of the Salvation Army in Chicago and the northwest. It was uttered during the course of a speech delivered to a jury.

The circumstances were these: The members of the Salvation post at Evanston had been arrested. A citizen of that devout suburb of Chicago had complained that the Salvation soldiers annoyed him with their drums and tambourines. They sent to Chicago for General Brewer, and he appeared to plead the case. It was a strong pleading. He told the jury some of the practical good done by the Salvation Army and illustrated his points with stories of an intensely dramatic quality. Then he closed as follows:

"We are not here to plead for mercy. I would rather have conviction from this jury than to get an acquittal from it on the ground of mercy. We stand squarely on our rights as American citizens. The street is the cathedral of the people, and we claim the right to worship there."

The jury acquitted the prisoners without leaving their seats.

General Brewer has won many similar fights. He never uses religious cant

GENERAL BREWER.

when talking to a judge or a jury. He talks plain common sense. He is a picturesque, manly looking soldier, standing over 6 feet high. His shoulders are broad, and from his high forehead roll masses of black hair. He has had an interesting career in the army.

He is the son of a jailkeeper at New Antioch, O., and his father was chief of police of the place. His experiences in helping prisoners to lead a better life showed him that the Salvation Army was the very medium for work that he had been looking for. So he joined and was sent to an eastern post. But a man like General Brewer is bound to come to the top under any conditions. He has been promoted from time to time until now he has a big territory to look after and bears the rank of brigadier general.

LIKE HELEN KELLER'S CASE.

A Deaf, Dumb and Blind Boy Taught to Speak.

At the New York Institution For the Instruction of the Deaf and Dumb a boy of 15 who up to a year ago was a mute as well as blind and deaf is being taught

ORRIS BENSON.

to speak and is receiving a general education in spite of his triple affliction. The boy is Orris Benson, and he is making such remarkable progress that his case almost rivals in interest that of the celebrated Helen Keller, who has made such wonderful mental advancement under similar circumstances.

When he was 3 years old, Orris was afflicted with a disease which left him sightless, deaf and dumb. For the next five years he existed merely as a plant would exist, growing physically, but with all his mental faculties obscured. He could neither see his parents nor hear their voices, and he had no way of learning anything about the world around him.

At the age of 8 years he was admitted to the New York institution, and since then his education has been gradually progressing. Of course the process was painfully slow. At first he learned the sign language, by which words are spelled out by pressing the fingers on the palm of the hand. Then came the more difficult process of teaching him to speak. It required a great amount of patience from both the teacher and the pupil. For instance, to learn how the guttural sounds were made he placed the fingers of one hand on his teacher's throat and those of the other on his own. For every sound made in speaking the English language the vocal organs assume a different position. There are 46 of these positions, and Orris learned them all after a year's training.

Then followed the task of combining these sounds so as to form words. At first his attempts at speaking were merely mechanical, but he soon began to do it intelligently, and from that time on his progress has been so rapid that his teachers have been astonished and delighted. He can now talk almost as well as any one. In writing he uses a typewriter.

"I'm down on these literary clubs. They have a bad effect on domestic happiness."

"In what special way?"

"Why, since my wife got so busy reading Emerson she doesn't care to look on while I whitewash the back fence."—Detroit Free Press.

A SPINNING REVIVAL.

TEN THOUSAND WHEELS BROUGHT FROM SWEDEN AND NORWAY.

The Scandinavian Women of the Northwest Practice the Housewifely Arts of Their Native Land and Spin and Weave For Their Families.

One rather curious result of the prevalence of hard times throughout the northwestern states has been the importation of no less than 10,000 spinning wheels from Sweden and Norway. Many of them were sold in the northern districts of Minnesota and Wisconsin, but some were sent as far south as Texas and as far west as the state of Washington.

Spinning wheels are made by a few American manufacturers. They are not meant for use, however, but for parlor ornaments. The greater part of those of American make eventually find their way into the homes of the well to do, where they are tricked out with ribbons and pass as relics of 100 years ago.

Those which are shipped across the ocean and sent to the northwest are not made as bric-a-brac. They are meant for business. The Scandinavian women who purchase them have not been so long away from their native land that they have forgotten how to card and spin and weave. They might be able to buy the American made spinning wheels cheaper, but they are not the kind they are used to and probably are not so substantial as those which are made in Europe and are meant for use.

Among American women spinning and clothmaking have been practically lost arts for more than a generation. Probably not one woman in a thousand knows how to use the spinning wheel, but the Scandinavian bred women are brought up in a different school. When they first came to the United States a few years ago, they found that cloth was so cheap that with the good wages which they and their husbands and brothers could make it would be false economy to weave and spin.

But in the last few years times have changed. Work is scarce and hard to get, and although cloth is cheaper than ever before many of the new settlers

SCANDINAVIAN WOMEN CARDING AND SPINNING WOOL.

cannot get enough money to clothe themselves and their families comfortably. Then the Scandinavian farmers, many of whom have large flocks of sheep, find that they cannot sell their wool for enough to pay for much more than the cost of shearing and feeding the sheep.

It is this combination of circumstances which has set the spinning wheels going. Just how many of them there are in the land in active operation, of course, it is impossible to estimate. No doubt many a thrifty Norwegian wife brought her spinning wheel along with her when she left for a new land. Those who did not have had to buy them. There is a duty of 25 cents levied on such articles, and the expense of transportation brings the total cost up to about $6.50 each.

It is remarkable what skill these Scandinavian women display in using the product of these spinning wheels. Of course with the simple wheel they cannot do any weaving and can simply make yarn, but the yarn they knit into a coarse, rough, but very durable cloth. It is a crude product compared with the finished web which comes from the loom of the woolen factory, but it is serviceable and can be worked up into shirts, jackets and even trousers. This kind of clothing is very comfortable during the cold winters of the northwest, and it will wear like rawhide.

After the wool is sheared from the sheep it is washed and dried. Then it must be carded and combed to remove the burs, straw and seeds which the sheep has accumulated in his coat. This process is kept up until the wool is soft and fluffy and comparatively clean. Then it is ready for the spinning wheel and is converted into yarn or thread, which is coarse or fine according to the skill of the spinner. The stockings which the Scandinavian women knit of homemade yarn are in great demand throughout the lumbering district and readily sell for 50 cents a pair.

The amount of patient labor which is required to knit enough cloth for a single suit of clothes can hardly be realized. Yet they turn out an amazing amount of knitted cloth during the long winter months. The secret of it all is that whenever their hands are not otherwise employed they hold the wooden knitting needles, which they ply with mechanical deftness. Sometimes they knit thick blankets in this manner, but a more popular way is by making squares of cheap cotton cloth, which are filled in with raw wool and then pieced together like the old fashioned patchwork quilt.

An outfit for weaving is much more complicated and costs about $35. It consists of a hand loom, a spooling machine for winding the thread after spinning, a shuttle, a stretcher and other minor appliances. Not a few of these primitive clothmaking machines are in use among the Scandinavian settlers, who have proved that they have not forgotten the lessons of thrift and independence which they learned in their native land.

ANNETTE CRAWFORD.

Warned In Time.

Mr. Cumso (meaningly)—My dear, here is the account of a woman who was killed by a broken steel in her corset which pierced her heart when she leaned over a washtub.

Mrs. Cumso (cheerfully)—How shocking! I was intending to wash out the curtains today to save a dollar, but I guess you'd better stop on your way down town and send up the washerwoman.—New York Press.

The Very Latest.

"Here's a case that bothers me," said the assistant physician in the insane asylum.

"What is it?" asked his chief.

"The patient sees things, yet I am informed he has never taken a drop of liquor in his life."

"That's all right. Put him in the airship ward."—Philadelphia North American.

MINISTER TO HAITI.

William F. Powell Is a Well Known Colored Educator.

William F. Powell, the newly appointed minister to Haiti, is a colored man and is about 50 years of age. At the time of his appointment he was principal of the colored schools of Camden, N. J., which city is the home of Senator Sewell and Representative Loudenslager. He is a man of high education and has been active in politics for many years.

Mr. Powell was born in Troy, N. Y., in 1847, but he was reared in New York city, where he attended the public

WILLIAM F. POWELL.

lic schools. After graduating with high honors he entered a school of pharmacy, being one of the youngest graduates to leave that institution. During the closing months of the civil war he entered the United States navy and served for a short period. Then he entered Lincoln university at Oxford, Pa., where he remained for some time as a student. Upon leaving the university he became a teacher in the Freedmen's schools at Leedsburg, Va., where he remained until appointed principal of the first school for colored children established in Virginia under state control.

After serving for several years in this capacity Mr. Powell removed to New Jersey, where he became principal of the colored schools of Bordentown. It was while holding this position that he was appointed clerk in the fourth auditor's office of the treasury department by President Arthur. Clerical duties proved distasteful to him, however, and he resigned to take up teaching again. He became connected with the schools in Camden and was eventually appointed district principal with supervision over the colored schools.

Mr. Powell began his political career during the reconstruction days and has done yeoman's service as a campaign orator. He has several times declined appointments to government offices.

The outgoing minister to Haiti is Harry M. Smythe, a white man, but until Smythe was appointed by President Cleveland the office had been filled for years by colored men, Fred Douglass having been among them.

PROBLEMS OF PEDAGOGY.

Teachers Will Discuss Them In the Milwaukee Exposition Building.

Twenty thousand educators, ranging from the teacher of the district school to the dignified university president, will gather in Milwaukee the second week in July to attend the annual convention of the National Educational association. This is one of the largest and most important gatherings of the kind held anywhere in the world.

All sorts of pedagogical problems will be discussed by the schoolteachers and professors at the various sessions. They will exchange ideas on every feature of educational work, from the training of kindergarten classes to the ethics of the higher education. The convention will be called to order on July 6 and will continue for three days.

The general sessions will be held in the Milwaukee Exposition building, a fine, big structure, admirably adapted to the purpose. It contains one of the most comfortable and coolest halls in the country, with a seating capacity of 10,000. The interior will be elaborately decorated and rearranged to suit the needs of the delegates.

But besides the general sessions there will be special gatherings of different

MILWAUKEE EXPOSITION BUILDING.

organizations which are a part of the National Educational association. For these every auditorium hall in the city will be pressed into service, besides several churches. These meetings will be devoted to various educational departments, and specialists will read papers on appropriate topics. Among these speakers will be some of the most famous educators in the country.

One of the novel features of the convention will be an exhibition in physical training given by the Wisconsin turners, and as Milwaukee is the home of the only normal school of athletics in the country this will prove to be well worth seeing. Possibly it may have some influence toward promoting the introduction of the turner system more generally in the public schools. After the convention the great army of pedagogues will scatter in all directions to take advantage of the reduced rates offered by railroads for pleasure excursions to a dozen or more points of interest.

Queer Fads.

A wealthy Englishman who recently died in Vienna had a fad for collecting uniform buttons, the teeth of wild beasts and the fans of beautiful women. His collection comprises 352 fans, 20,000 buttons and about two bushels of animals' teeth.

Full Measure.

La Touche—There's a new baby over at Swigg's house. He told me this morning it was so small that he could put it inside a quart cup.

Golightly—If it takes after Swiggs, it'll soon be able to put itself outside a gallon.—New York Press.

DON'T WANT TO VOTE.

ILLINOIS WOMEN WHO OBJECT TO RECEIVING THE SUFFRAGE.

An Active Campaign, Under the Leadership of Mrs. Caroline Corbin How Susan B. Anthony's Caustic Tongue Made Mrs. Corbin an Antisuffragist.

For many months the woman suffrage movement has been waged with frantic zeal in Illinois. The national leaders of the cause have been centering their efforts in the commonwealth, and altogether they have been making a lot of noise. The uninitiated would be led to think that the women of Illinois were almost a unit in demanding the right of the ballot.

But it appears that the campaign is not so one sided as might be imagined. It seems that there are a lot of women in the state who don't want to vote, and wouldn't if they could. Furthermore, they are determined that the franchise shall not be given to them if they can help it. They have organized under the leadership of one of the most enthusiastic antisuffragists in the country, and, although they are working very quietly, it is reported that they have already caused much consternation in the camp of the prosuffragists.

This antisuffrage chief is Mrs. Caroline Corbin of Chicago, and, of course, the commander of the opposing forces is that veteran suffragist, Susan B. Anthony. Concerning these two leaders there is a very interesting little anecdote told. It seems that years ago they were schoolmates. After graduation they lost track of each other, and it was nearly a score of years before they met again.

"What have you been doing all these years?" asked Miss Anthony, perhaps with a feeling of conscious pride as she reflected upon the glory of her own career.

"Bringing up four boys," replied Mrs. Corbin, discerning, with woman's wit, the implied comparison.

"Boys!" scornfully exclaimed the outspoken Susan. "What under the sun is a woman with four brains doing with four boys?"

"I suppose you would have had me strangle them," was the retort.

"Bush!" was the emphatic answer. "You should never have had them. They will grow up to be men—nothing but men."

From that minute Mrs. Corbin has been an active antisuffragist, and by a curious

MRS. CAROLINE CORBIN.

chain of circumstances these two women are now pitted against each other in what is one of the hottest suffrage campaigns ever waged anywhere in the Union. Following the example of the antisuffragists in Massachusetts and New York, those in Illinois have organized under the title of "Illinois Association Opposed to the Extension of Suffrage to Women."

This is the first attack on the suffragist forces in the west by an organized opposition. The association was formed a short time ago at a private meeting, and it was intended that the fight should be carried on secretly. Mrs. Corbin was made commander in chief, and she has as a staff of field officers Mrs. Roland C. Nickerson, Mrs. Horatio N. May, Mrs. Edward G. Mason, Mrs. George W. Smith, Mrs. Emeline Conger and Mrs. Richard Oglesby.

This central committee has the support of a standing general committee of 100 Chicago women whose work is to be in part the dissemination of antisuffragist literature. Then there are to be a large number of associate members who are willing to subscribe to the purposes of the association, but whom it will not be necessary to ask to take an active part in the work.

Many of these women are well known in philanthropic work, and a large number are social leaders, but none of them is a woman who aspires to a public career. At the same time they cannot be designated as "home bodies." It is expected that the organization will be extended throughout the state and that branches will be established in various cities and towns.

The campaign which will be thus waged will be one of education. None of the antisuffragists is willing to leave her home and appear on a public platform. All are satisfied to let the printer do their talking for them, and they reach their audiences through the medium of the mail carrier. Perhaps you think this is not a very effective way of campaigning. That is a matter of opinion. But here is a case in point: Last winter, when the suffrage bills were floundering through the Illinois legislature and had been sent to the committee, the mails brought one morning to each and every lawmaker a spicily worded document which the solons read with much interest. One particularly caustic paragraph seemed to entertain the lawmakers mightily. Here it is:

"It is sometimes said that women object to being classed by the constitution with minors, idiots, criminals, paupers and the insane. There may be some force in this plea. Personally we have never been inconvenienced by this fact. But, if there are any women who feel themselves in danger of being confounded with any of the above mentioned classes, of course they have the right to complain. We do not think the feeling is general."

That document was penned by Mrs. Corbin, and this particular paragraph was a home thrust at the pet argument of the chief suffragist and her quondam friend, Miss Susan B. Anthony. Perhaps the document had no weight. At any rate, the suffrage bills did not get out of committee.

It is by work like this that the antis, or the remonstrants, as they prefer to be known, hope to win the day. Mrs. Corbin has been an active remonstrant for ten years, and she knows the full value of a protest to a legislature, as well as how to write one that will be read.

CHARLES WARNER.

For Broker Chapman, Perhaps.

"You want to take charge of my culinary department?" said the hotel manager.

"Yes, sir."

"Have you ever prepared dinners for people of wealth and refinement?"

"I should say I have. Why, I used to be the chef in the District of Columbia jail."—Washington Star.

A Winner Just the Same.

"Didn't you say that the former Miss Dashaway was defeated in her campaign for mayor?"

"I did."

"Then how do you figure out that she rules the town?"

"She married her successful opponent."—Philadelphia North American.

MINISTER TO SPAIN.

Stewart L. Woodford Has Been Thirty-five Years In Politics.

General Stewart L. Woodford of Brooklyn, the newly appointed minister to Spain, has been prominent in public life

STEWART L. WOODFORD.

for 35 years. He has had a brilliant military career, has held many important offices and has made a fortune as a lawyer.

General Woodford is a genuine Bowery boy, for he was born on that historic New York thoroughfare in 1835. His ancestors were among the earliest settlers of Connecticut. He was educated at Columbia college and spent a year at Yale. He was admitted to the bar in 1857 and, in spite of many interruptions, has practiced his profession ever since.

He began his political career at an early age. He was only 25 when he took an active part in the first Lincoln campaign, being one of the delegates to the Republican national convention in 1860. He also went on the stump for Lincoln. He was appointed assistant United States district attorney for the southern district of New York, but during the second year of the war resigned this position to enlist in the Union army. He went in as captain and soon became lieutenant colonel of the One Hundred and Twenty seventh New York volunteers. He was appointed judge advocate general of the department of the south, provost marshal general and chief of staff of General Gillmore in quick succession. He was promoted to the rank of colonel for bravery in action and brevetted brigadier general. He was also military governor of Charleston and Savannah. In 1865 he resigned his commission and returned to New York, where he resumed the practice of law. At the same time he became prominent in politics once more. In 1866 he was elected lieutenant governor of New York state. Two years later he declined a nomination for congress, and in 1870 was candidate for governor, but was defeated. He was delegate to the national Republican convention in 1872 and four years later was himself a candidate for the vice presidential nomination. He received 66 votes, but withdrew after several ballots. In 1877 he was appointed United States district attorney for the southern district of New York. He was reappointed to the same office by President Garfield.

In 1882 General Woodford refused to support Judge Folger for governor of New York and for a time was not in harmony with his party, but returned to the fold. He and Senator Platt are old friends, and the latter is said to have made an attempt to get him a place in the McKinley cabinet.

A CUBAN HEROINE.

Experiences of the Wife of General Calixto Garcia.

Mrs. Calixto Garcia, the wife of the Cuban general who has been making things so interesting for Weyler of late, is living quietly and safely in New York city with her younger children. Naturally she is quite prominent in the Cuban colony of that city, but few people outside of the junta even know of her existence.

Mrs. Garcia knows from personal experience all the hardships and horrors of war, for she followed her husband for two years during the previous revolution known as "the ten years' war." She could have gone to a safe place then, but she preferred to share his fortunes and those of the patriot army. She was married at the age of 17, and when the first revolution broke out she was the mother of three children, the eldest being only 4 years old. In the family were her mother and sisters

MRS. GARCIA.

as well as an equal number of her husband's female relatives. All these women and children attended by a number of faithful servants, followed the Cuban army during two years of hot campaigning.

It was a terrible experience for them, exposed not only to all the hardships of the camp and field, suffering from storm and heat and hunger, but constantly in danger of being captured and thrown into Spanish dungeons. For shelter they generally had only a rude hut in the woods. The supply of food was precarious, and often they were hungry for days at a time. Sudden flight and long, forced marches were common occurrences. Mrs. Garcia, in recalling her experiences, says that a month was the longest stay they made in any one place, and frequently they staid only a few days.

It was under such circumstances as this that little Justo was born in 1869. He was only 4 days old when the camp was surprised at night by a sudden raid of Spanish guerillas. Mrs. Garcia took him in her arms and fled. They all escaped that time, but were finally captured. For two years Mrs. Garcia and her children were kept prisoners in Havana and were finally allowed to go to New York. She did not see her husband for nearly six years after that.

Justo is now in a Spanish prison, while Carlos and the general are fighting in Cuba. Mrs. Garcia hears from her husband about once a month, and longs to be with him in the field, but cannot leave her family.

Paradoxical.

Crimsonbeak—There's one thing that's pretty hard to understand.

Yrast—And what's that?

"How a man blind drunk can see double."—Yonkers Statesman.

A Christian Maiden.

I kissed her in the dark on the cheek,
[illegible] I could see.
I thought it was [illegible] aside I spoke.
She turned the other cheek to me!
—Cleveland Plain Dealer.

A SUBMARINE YACHT.

BUILT ON THE PLANS OF JULES VERNE'S NAUTILUS.

It Is to Be a Pleasure Craft and Will Dive and Rise Like a Fish—May Be Converted Into a Torpedo Boat on Short Notice.

The Nautilus, that fascinating craft of fiction in which Jules Verne took his cruise of "Twenty Thousand Leagues Under the Sea," is to be realized. A submarine boat is now being constructed in Philadelphia which will duplicate nearly all the features which Verne's imagination supplied—sliding panels, plate glass doors, exits leading out into the dim, mysterious waters and all.

Heretofore all attempts to make submarine boats have been in the interests of the navy. They have all been torpedo carriers, mere engines of destruction. This one, however, is to be built ostensibly as a pleasure yacht, although it is intended to use her principally for scientific purposes. She can readily be changed, though, into a submarine monster of the deep, for it is only necessary to fit her with torpedo tubes to make her capable of seeking out and sinking the most powerful and best protected warship afloat.

This strange craft is the invention of H. E. Dantzbecher, a naval architect and

H. E. DANTZBECHER

yacht designer of Philadelphia who of late years has won an enviable reputation for skill in shipbuilding. He is no mere theorist, and he is not looking for funds with which to experiment, for a wealthy Philadelphian has already ordered a submarine boat built from his plans and has furnished the $41,000 which, it is estimated, will be required.

There are to be many novel features about the new boat. In the first place, she will accommodate a crew of 10 persons comfortably, and they will be able to live for 12 hours beneath the surface without rising to the top for a supply of fresh air. Rising only twice in 24 hours, the yacht will be able to travel for 18 days at full speed and cover from 4,500 to 5,000 miles by using only 66 per cent of her power.

The craft will be a cigar shaped cylinder 190 feet long and about 12 feet in diameter at the midship section. The sides are to be constructed of mild steel varying in thickness from three-eighths of an inch at the ends to half an inch in the other parts. In one side and in the bottom a large section of this steel plating will be so constructed that it can be slid back, uncurtaining, so to speak, large windows of thick and perfectly clear plate glass.

Thus may the yacht be made into a submarine observatory at will, for by the aid of powerful electric searchlights the depths of the sea can be illuminated and the passengers and crew may view the wonders of the ocean's bed spread out before them. The wealthy owner intends to invite small parties of scientists to accompany him on his submarine trips and thus add a great deal to the general store of knowledge.

In the bow of the boat are to be constructed two elliptical openings fitted with air chambers. Through these persons clad in diving suits may walk out when the boat is resting on the bottom of the ocean. Should it be desired to turn the yacht into a torpedo boat these doors could be supplanted with torpedo tubes. This would indeed make the craft a submarine monster. Creeping swiftly and unseen through the depths below the warship of an enemy a blow could be dealt which would result in instant destruction. Then, as the huge floating fort settled down into the water, the commander of the submarine boat, throwing open his observation window, could back off a safe distance and leisurely watch the destruction which he had caused.

The diving apparatus of the boat is radically different from that of any other submarine boat yet constructed. The principle by which the fish sustains himself in the water and darts up or dives down has been copied. On either side of the boat are to be two lateral rudders or diving planes corresponding to the lateral fins of the fish. These are to be regulated by a shaft running through the boat and by a set of levers which may be operated by the helmsman. When the levers are not touched, the fins act automatically, so as to keep the boat on a level keel, but when they are depressed or elevated the boat shoots up or down just as required.

Should the machinery by an accident become disarranged a reserve buoyancy of from 700 to 1,000 pounds, which is to be always maintained, will allow the craft to rise at once to the surface. The air supply is to be drawn from tanks, and after it has been used it will be exhausted by means of blowers and pumps to another compartment, whence it is forced out into the water.

Motor power for driving the boat forward will be furnished by gas engines, the gas being made from gasoline and exploded by sparks from a storage battery. The engines will exhaust into the open air when on the surface, but when under water the gases will be discharged outboard by a vacuum pump. There will be two engines, and one can be disconnected from the driving shaft and be used to furnish power for the air compressor. If desired for naval purposes, Mr. Dantzbecher says he can fit such a boat with three rotary pumps operated by electricity. These pumps will furnish the power for discharging the torpedoes, and he thinks it will prove much more satisfactory than the compressed air apparatus now in use.

The craft now being constructed, however, is intended mainly for the peaceful purposes of science and recreation, and whether or not her owner ever has a chance to come forward and destroy a hostile navy to save our coast cities he can at least furnish his friends with a most wonderful pleasure trip in the depths of the ocean.

S. R. MACDONALD.

A Boomerang.

"This," said she with proper coyness, "is so sudden and unexpected."

"Do you mean to tell me," said he, surprised out of his usual aplomb and savoir faire, "that this is the first proposal you have ever received? And at your age too?"—Indianapolis Journal.

Unworried.

Griggs—Strange thing, Mirandy. Every time you draw a breath somebody dies.

Mrs. Griggs—Well, I ain't going to stop breathing on that account.—Tit-Bits.

Fort Wayne Sentinel

SATURDAY, JUNE 26, 1897.

A TRAGEDY OF MEXICO

The Fatal Infatuation of Macedonio Frausto.

SLEW HIS SWEETHEART'S BROTHER

Then He Killed His Rival and Another and Fled With the Girl to the Mountains. Gave Himself Up After Untold Hardships.

In the old stone prison at Monterey there is a boy waiting for execution. He is a sturdy, very dark little Mexican. He smokes cigarettes from morning till night like any other Mexican and fights his guards like a tiger. Whoever sets foot inside his cell must struggle for his life with Macedonio Frausto.

That is not a Mexican trick at all. By tradition and instinct your Spanish-American is conscious of the dignity of death.

MACEDONIO FRAUSTO.

He never dies afraid. But when his fate is pronounced he blows resignation out with every cigarette puff.

They say he is insane. It is not true. He is only Indian. His eyes are piercing, not soft. His nose is high, not small and rounded.

Macedonio Frausto was a cowboy on the Rancho del Matzos, 20 miles from Nadadores, in the province of Coa, Mexico.

The Rancho del Matzos belongs to the Mojas family. Macedonio was just a plain cowboy. He could ride anything that wore hoofs, but any other cowboy on the Matzos range could do that. He could drop his lasso over a steer's horns at 40 feet and throw and tie his beef inside of two minutes. But that is just journeyman work on cow ranches in that country.

Macedonio Frausto is only 17 years old, but that is old enough in Mexico to make a boy a man. He was also old enough to fall in love with the pretty daughter of his employer.

Anita Mojas is 16 years old and a beauty according to Mexican ideals. It was not surprising that Macedonio, the cowboy, should fall in love with her, nor possibly was it remarkable that she should be interested in the dashing young vaquero with the eagle face. But those things are arranged for young people in Mexico without their being troubled about it, and the views of the rest of the Mojas family did not coincide with those of the girl and her cowboy lover.

Anita's brothers had undertaken to arrange her life for her. A companion of theirs, Ramon Sanchez, the son of a prosperous Chile farmer, was their choice for a brother-in-law.

He gambled with them, rode horse races with them and was of their class, so they told Anita she was to become Senora Sanchez, and that ought to have been the end of it.

Anita made no protest. She knew better. Mexican girls are not likely to object to their brothers' plans openly. Just the same she snubbed young Sanchez whenever she could, and whenever her cowboy lover was riding herd near the home ranch she managed to see him.

Probably they had no plan to thwart the family arrangement then, but another cowboy surprised them at their rendezvous and told Anita's brothers of the clandestine meetings.

Of course the brothers were furious. Your Mexican ranchman is not the kind of a man to be thwarted by a woman, particularly one of his own family. Sanchez, like a good fellow, agreed to overlook the girl's indiscretion, and the brothers ordered Anita to prepare for an immediate marriage.

Sullenly the girl obeyed. The laces of her mother, who had got them from her mother, and so on back a century or more, were taken from the chest. The linen that had been accumulating for just this event almost from the date of Anita's birth was overhauled. Couriers were sent out to bid the neighbors come, and the cookhouse smoked night and day in preparation for the wedding feast.

How she got word to him no other man knows, but in just the length of time a swift horse could get over the range to where Macedonio was riding and back the young cowboy galloped up to the hacienda. This was on Wednesday evening. The marriage was set for the next day, Thursday, May 13.

At the gate he met Juan Mojas, the elder brother. There was no "Oh, come you in peace or come you in war?" in the brother's greeting. He demanded what Macedonio was doing away from his bunch of cattle, and the answer, so far from satisfying him, made him bitter.

"Go marry the carbonero's daughter if you want a bride," said Juan Mojas, and he followed up the taunt by discharging the presumptuous cowboy.

Juan, Anita Mojas' brother, dropped dead at the gate. In the flashing of an eye the boy had shot him through the head and through the body.

Out of the house rushed the other brother, Feliciano Mojas and his brother-in-law elect. They had been anticipating the feast of the next day. At the gate Macedonio Frausto stood, his smoking 44 in his hand, the body of Juan Mojas at his feet. The two rushed at the murderer.

Feliciano plunged forward, and his face scraped the dirt of the houseyard. Among the accomplishments of the young cowboy was a peculiar accuracy in shooting.

One shot killed Feliciano, but the proposed husband took more killing. The remaining shots in Macedonio's revolver were fired at young Sanchez, but he did not fall. Macedonio sprang to meet him. The revolver was back in its holster, and the long bowie knife that balanced it in the cowboy's belt was in his hand. Men do not keep their feet when a nine inch knife is plunged into them. The crazed cowboy knelt on his prostrate rival, twisting the knife in his breast, when Manuel Herrera, a neighbor, who had heard the shooting and ran up, seized him.

As well try to seize one of the leopards of Coa. Macedonio spun around in the neighbor's arms, and Manuel Herrera, stabbed through the heart, was added to the dead in the doorway of the Hacienda Mojas.

There was nobody else around except servants and peons. It was none of their business to interfere in a family quarrel. The cooks kept their preparations for the wedding breakfast, and two old men continued to mend harness in the corral.

Stepping over his victims, Macedonio went into the house. In the hallway he found Anita. He seized and carried her to the gate. He lifted her up before him in the saddle. He galloped away to the mountains.

It was morning before the authorities learned of the four dead men at the Hacienda Mojas and the flight of their murderer with his sweetheart. The big bell was rung. The vaqueros were gathered. The neighbors came, and the soldier police and all struck off for the mountains on the trail of Macedonio Frausto.

But [illegible] Cupid's [illegible] Frausto [illegible] and his [illegible] young cowboy [illegible] the men who used to hunt jaguars [illegible] in Mexico.

On the [illegible] was not much trouble [illegible] I was [illegible] ride in [illegible] among the [illegible] had ridden [illegible] hold to tell the tracks. [illegible] thought they [illegible] marked a shod [illegible] simply a [illegible] white [illegible] country [illegible] the mountains that M[illegible] did not know [illegible] to cover his [illegible] would search [illegible] he avoided

[illegible] afterward and what [illegible] so they have [illegible] of the watchings of [illegible] Monterey.

There are plenty of jaguars [illegible] the Coa hills and there are [illegible] beasts to carry out the punishment of death when the human agents of the law fail. The searching parties saw the buzzards hovering about a precipitous inaccessible canyon, and, coming back, reported their belief that Macedonio and his sweetheart had been devoured by the wild things of the mountains.

A bitter enough time the pair had of it hiding in the hills, and once the spotted ounces almost avenged the murder of Anita Mojas' brothers, betrothed and neighbor. It was in the canyon of San Geronimo they were attacked by the jaguars. They were crouching among the rocks the second night after the murders when the beasts found them out. One of the animals leaped upon the young cowboy's back as he cowered there, and it was only his inherited swiftness and his bloody knife that saved them. All that night Macedonio stood guard, and wherever he saw a pair of eyes blazing in the brush he fired with his revolver.

It was Wednesday night when the young murderer swung his sweetheart before him into the saddle and galloped away to the mountains. It was the following Tuesday when the pair staggered into Villadama, over 70 miles away. They had staid out as long as they could. They had lived on roots and berries that the young mountaineer's instinct taught him were good. They had ridden their horse to death the first day to get beyond the posse's reach, and it was the carcass of the horse that the buzzards reported by the trailing party hovered over in the inaccessible canyon. After that they staggered along on foot.

You who do not know the Coa mountains cannot dream of the parching desert places, the dry mountain gorges, so deep that it is a day's travel to pass over them, the jagged heaps of rocks that run up into the clouds. This is the country over which Macedonio Frausto dragged the bride that was his wage of murder. They went days without water, they went days without food, under the blistering Mexican sun. The rocks cut their shoes from their feet; the mesquite and manzanito bushes tore their clothes from their bodies. At night the mountains were alive. The screams of jaguars and pumas kept them awake, in spite of their exhaustion. They would have traveled at night, but when the sun goes down all the venomous, creeping things of that desolate country come out, and a journey in that darkness is death as certain as it is awful.

They were almost dead with hunger and fatigue when they staggered into Villadama. They were apprehended at once. Promptly they were separated and placed under guard. The fight was not all out of the boy yet, but he was too exhausted to make an adequate resistance. The village blacksmith riveted irons on his hands and feet and a strong guard took him to the fort at Monterey.

ANITA MOJAS.

The girl is in a convent in the same town. So much has she suffered on her awful journey that her death from exhaustion is only a matter of days.

In the prison of the fort Macedonio is waiting for the word that will bring him to the stone wall to face the execution squad. His strength has come back to him, but the insanity of rage is on him, and even his jailer does not dare to do more than push his food through the bars.

Room For Detectives.

Signor Ferriani, expert criminologist, says that only half of the criminals in Italy escape detection. He says that while 9,000 crimes whose authors were not detected were committed in France in 1825, the yearly number of such crimes is now 80,000.

Gives the Devil His Due.

A German legend says the devil was the inventor of brandy.

There is Nothing So Good.

There is nothing just as good as Dr. King's New Discovery for consumption, coughs and colds, so demand it and do not permit the dealer to sell you some substitute. He will not claim there is anything better, but in order to make more profit he may claim something else to be just as good. You want Dr. King's New Discovery because you know it to be safe and reliable, and guaranteed to do good or money refunded. For coughs, colds, consumption and for all affections of throat, chest and lungs, there is nothing so good as is Dr. King's New Discovery. Trial bottle free at Dreier Bros.' drug store. Regular size 50 cents and $1.00.

Did You Ever

Try Electric Bitters as a remedy for your troubles? If not, get a bottle now and get relief. This medicine has been found to be peculiarly adapted to the relief and cure of all Female Complaints, exerting a wonderful direct influence in giving strength and tone to the organs. If you have loss of appetite, constipation, headache, fainting spells, or are nervous, sleepless, excitable, melancholy or troubled with dizzy spells, Electric Bitters is the medicine you need. Health and strength are guaranteed by its use. Fifty cents and $1.00 at Dreier Bros. drug store.

Bucklen's Arnica Salve.

The best salve in the world for cuts, bruises, sores, ulcers, salt rheum, fever sores, tetter, chapped hands, chilblains, corns and all skin eruptions, and positively cures piles, or no pay required. It is guaranteed to give perfect satisfaction or money refunded. Price 25 cents per box. For sale by Dreier & Bro.

4th July Excursions.

On July 3, 4 and 5 the Lake Shore & Michigan Southern Ry. will sell excursion tickets at half rates at all its stations to points within 200 miles of selling station, good returning until July 6th inclusive.

24-26-29-1-3

JOHN GILPIN OUTDONE.

An English Investor's Adventure With a Runaway Motocycle.

BROKE ALL KNOWN RECORDS.

Flashed Over Two Hundred Miles of Indiana Roads at Breakneck Speed and Aroused the Whole Countryside. Thrilling Termination of the Mad Ride.

John Gilpin's fearful ride was never in it with the harrowing adventure of an English speculator on an American's motocycle. It was worse than that. Sheridan, Putnam and John Gilpin rolled into one neither made the time nor suffered the awful effects of mind and body. In the home of a prominent manufacturer in Pittsburg the victim is lying. His hair is white from the awful mental strain, three of his ribs are fractured, an ankle is sprained and both his arms are paralyzed to the elbow. For 6 hours and 28 minutes he rode a motocycle, traveling at railroad speed, sweeping over 200 miles of quiet Indiana roads in that time and setting the whole country into an uproar.

This modern Gilpin came here some time ago with a party of English manufacturers, says the Pittsburg Post. Their avowed purpose was to buy up promising inventions from unsophisticated Yankees and make a fortune from them. Others had done it before, and several of the party had turned a pretty penny that way. The one who bit off more than he could chew is known in England as a keen business man and a dead game sportsman. He owns a hereditary estate and writes himself "Baronet" with a big B.

Shortly after landing the party went up into the Mesaba ore ranges near Lake Superior. While there they happened to fall in with an agent of a Pittsburg manufacturer on the lookout for just such a party of speculators. The agent knew they would be interested in bicycles with the latest features and told them of the invention of Byron Chapin, a young minister at Laporte Junction, Ind., who dabbled in mechanics. Chapin, he said, had several bicycles fitted up with remarkable motors. The result was that the party ran down to Laporte with the idea of buying the patents.

The clew developed better than they expected. Chapin turned out to be a pleasant faced young fellow, and he showed no hesitation in trotting out his wheels. The wheels in appearance were like ordinary bicycles. They had 28 inch wheels, with patent nonpuncturable tires, also of Chapin's invention. His motor was the most essential part. The machine was fitted with storage batteries of a new principle and an exceedingly compact generator or dynamo. When run 300 feet, enough energy would be stored by the momentum to keep the bicycle moving on ordinarily level ground, at the same time a remarkable amount of electricity being stored up. To avoid an excess a switch to ground the current at will was arranged to let off the surplus electricity. The whole arrangement fitted in easily within the diamond frame, being geared from there to the hind axle.

The prospective purchaser saw a good thing and sized up the minister for easy game. It ended with the party mounting bicycles for a test about 5 o'clock p. m.

Through Marshall County, Ind., the roads are a cycler's paradise. The inventor and the party of Englishmen took the one following the line of the Michigan and Lake Erie railroad for the trial. The Britishers were in ecstasies. A push of 300 feet and they felt the power under them. With feet on the footrests and pipes in their mouths, the inevitable fieldglasses thrown over their shoulders and a flask of spring water on the other side, they sailed along, kicking up the dust at a 15 mile gait, showing their rear wheels to every cycler on the road.

Everything went swimmingly, and they began to dicker. The switches let off the surplus electricity nicely and the invention was pronounced a "blooming" success. The baronet especially was tickled to death. He began to experiment on the capabilities of the machine, drawing ahead and then falling back, but suddenly he seemed to take a notion to run away from the party, and a faint shout came back to them and the sound of a terrific hum.

All they could see of the baronet was a cloud of dust, with a halo of tobacco smoke over it. They got scared and let out their wheels to a dangerous speed, but couldn't get near him, and he disappeared around a bend. The inventor timidly suggested that the switch may have got out of order, and then they were scared.

The switch had broken off. The baronet found himself astride his hobby and gaining momentum every moment. His recollections of that whirlwind ride are far from definite as yet, and his physicians will not let him talk of it. What his friends know has been eked out gradually and is judged from the terrible state of the country through which the baronet careered. The whole county was excited as it never had been before.

The party hastened on as fast as they could go. Country people lined up along the road, jeered and whistled at them, yelling:

"Git a move on! Ye're gettin beat."

From which they inferred that their friend was still going.

Laporte is about 20 miles from Laporte Junction, and the dusty party hove in sight about dusk. A gang of wheelmen met them on the outskirts with inquiries as to the start and destination, and assurances that they stood no show. The baronet had gone through like a full blooded meteor 20 minutes before.

He made the run in 1¼ hours. They gave it up and waited for a train, intending to head him off at Stillwell, a town 10 miles farther on.

In the meantime the baronet was reeling off miles, hanging on like grim death, his motor gathering power with every turn, his eyes sticking out and his hair beginning to show gray spots. Flapping and pounding his ribs, the flask of spring water and fieldglasses set him half crazy. Dogs ran out to bark at him, but he had disappeared before they could get their jaws working. A few minor runaways are all the casualties reported from this stretch of 40 miles, which was covered in 60 minutes.

Between Stillwell and Kankakee the road measures 10 miles. The baronet covered the distance in 30 minutes.

Kankakee prides itself on being modern. It is a town of all of 5,000, and it has a bicycle policeman. The latter is a conscientious officer, and always arrests scorchers without lanterns. By the time the baronet's steed reached the west end of the town it was dusk. John Davis, the aforesaid copper, saw him coming down and he promptly made after him. Davis recollections are of receiving a tremendous jolt in the eye and seeing an aged man apparently, with smutty face and glaring eyes, shoot by like the wind. The fieldglasses had hit him. Davis reported to headquarters that the devil had gone through town on a wheel which spit fire and acted like a live animal.

The baronet's friends had not forgotten him in the meantime. They had missed him at Stillwell and decided to head him off by telegraph. A message was sent all along the line to "stop a man on a wheel."

At Walkerton, the next place beyond Kankakee, the telegraph operator reported that a bicycle thief was en route there, and although it was already dark, two officers were sent out the pike to stop him. They did not succeed. As the baronet approached the little group one of the policemen grabbed at him, while the other presented a revolver. The baronet went on without looking. The policeman who attempted to seize him got a whack from the flask of spring water and is suffering from concussion of the brain. The other policeman cried, "Stop thief!" His revolver went off, but never touched the baronet.

All through the 69 miles to Tyner City the baronet had it easier and scattered less devastation. He was nearing the mile a minute gait and flashed through Tyner City in 50 minutes, upsetting a party of loafers as he passed, and Plymouth was only 30 miles away. At 9:30 o'clock the chief of police received the following message, signed by the name of the young inventor, whom he knew well:

"Stop bicyclist. Will enter city from the west side on pike, on motocycle, and machinery beyond his control. Stop at all hazards with barricade of soft material."

The famous modern, fin de siecle, up to date John Gilpin ended his ride here. Chief Mannering and his assistants held a short consultation and determined to take effective measures. The chief had an idea which will make him famous. The inhabitants of nearby houses were aroused. A few minutes sufficed to explain. All the feather beds in the vicinity were collected. In one huge heap they were woven into a barricade across the pike. Hay, mattresses, quilts and everything else to deaden the shock was tossed on the heap.

JOHN GILPIN UP TO DATE.

In the meantime the baronet was nearing the end. He was caked in mud. His hair was white as the driven snow, while his face was as black as the ace of clubs. His hands were rigid as steel and glued to the handle bars. He was the apotheosis of a scorcher.

It was all over too quickly to comprehend. The watchers at Plymouth remember hearing a far away whizzing. Then there was a blinding flare, a smell of burned feathers, and the baronet lit on the barricade at exactly 11:28 by the clock, almost unrecognizable. The wheel, like the one horse shay, collapsed into its original elements, while the electricity went off like a lightning bolt, burning the barricade to ashes. The baronet was carried to a nearby drug store, where his injuries were ascertained. His friends arrived the next morning and took him to Pittsburg in a private car.

A HAND ORGAN SONG.

Ze difference between ze monk an dude is varee small—
When-a you come to think of it,
When a you come to think of it.
Ze dude he have no tail at all,
Zey bote-a have ze hard-a gall—
When-a you come to think of it.

Ze monk-a an ze dude zey bote-a give ze little pain—
When-a you come to think of it,
When a you come to think of it.
Ze monk-a have ze little cane,
Zey bote-a have ze small-a brain—
When-a you come to think of it.

Ze dude he spend-a all ze mun, ze monk-a get-ta half—
When-a you come to think of it,
When-a you come to think of it.
Ze dude he have to take-a ze chaff,
Zey bote-a make ze baba laugh—
When-a you come to think of it.

—New York Press.

The Briton and the Ooglywoo.

The London Mail says that a number of wealthy Englishmen have organized an expedition to come to the United States to shoot wild horses in the Rocky mountains. The gentlemen can, after they get through shooting "wild horses in the Rocky mountains," come down to the plains and shoot the ooglywoo, which is found in great numbers in that vicinity. It has six legs and a very strong, short tail. When danger appears, it at once stands on its tail and spins rapidly around. Of course this makes a hole, into which the ooglywoo sinks rapidly out of sight. The hole then disappears also.—Forest and Stream.

Evidence of Insanity.

When it came to the cross examination, the witness who had testified that he believed the prisoner demented settled himself in anticipation of possible trouble.

"Have you any reason for wishing to send my client to a madhouse?" asked the lawyer.

"None," replied the witness.

"Well, what particular thing has he done that has tended to convince you that he isn't in his right mind?"

"Well," said the witness slowly, "look at the fool he made of himself in selecting a lawyer."—Chicago Post.

A Blessed Hope.

First Auditor (at the tank drama)—Never saw such miserable acting in my life. Let's go.

Second Auditor—Let's wait till the next act. There's a flood scene with real water in that, and maybe some of 'em will get drowned.—New York Weekly.

THE SUNDAY SCHOOL.

LESSON XIII, SECOND QUARTER, INTERNATIONAL SERIES, JUNE 27.

A Comprehensive Review of the Quarter's Lessons—Golden Text, Math. xxiv, 14—Commentary by the Rev. D. M. Stearns.

LESSON I.—Peter Working Miracles (Acts ix, 32-43). Golden Text, Acts ix, 34, "Jesus Christ maketh thee whole." Luke's concise statement of his gospel as giving an account of all that Jesus began both to do and teach is in this book followed by an account of all that Jesus continued to do and teach through His apostles, but specially through Peter and Paul. Whether it be either of these, or the prophets of the Old Testament, or our Lord Himself, and whether it be miracles or prophecy, it is all the selfsame Spirit working and dividing to every man severally as He will—that is, as the Spirit will (I Cor. xii, 11, 18). Neither the healing of Æneas nor the raising to life of Dorcas was because of any goodness or power in Peter, but wholly through the Lord Jesus Christ, to whom many turned because of these things.

LESSON II.—Conversion of Cornelius (Acts x, 30 44). Golden Text, Acts x, 43, "Whosoever believeth in Him shall receive remission of sins." God in heaven readeth and regardeth the hearts of all men, and where He sees any one honestly and earnestly living up to the light they have and seeking with all the heart for more He will find a way to reveal Himself to them. In this case He used an angel and men to bring to Cornelius one whom He knew would show him the way. Peter preached the life and death and resurrection of Jesus of Nazareth and the forgiveness of sins through Him.

LESSON III.—The Resurrection (I Cor. xv, 12-26). Golden Text, I Cor. xv, 20, "Now is Christ risen from the dead and become the first fruits of them that slept." The alternate lesson for this day showed us Barnabas and Paul spending a year at Antioch teaching the people. This resurrection lesson undoubtedly sets before us the substance of that which they would teach—namely, that all believers should cleave unto a risen Christ, who is in heaven at God's right hand for us.

LESSON IV.—Peter Delivered From Prison (Acts xii, 5-17). Golden Text, Ps. xxxiv, 7, "The angel of the Lord encampeth round about them that fear Him and delivereth them." The great enemy of God and man cannot destroy the work of God, nor the soul that is redeemed by the precious blood of Christ, but he will, if he can, destroy the body of the believer.

LESSON V.—Paul Begins His First Missionary Tour (Acts xiii, 1-13). Golden Text (Mark xvi, 15), "Go ye into all the world and preach the gospel to every creature." The truth set forth in the first lesson in this review is here made very prominent, that all real work for God, whatever or whoever may be the channel, is the work of the Holy Spirit. He calls, separates, fills and sends forth Barnabas and Saul to do the Lord's work by preaching the word of God. The Spirit moves, the word is spoken, and the work is done. "Be filled with the Spirit."

LESSON VI.—Paul Preaching to the Jews (Acts xiii, 26-39). Golden Text, Acts xiii, 38, "Through this man is preached unto you the forgiveness of sins." This sermon was at Antioch in Pisidia in the synagogue on the Sabbath day, and the substance of it was, as always, the death and resurrection of Jesus, and through Him the forgiveness of sins, to the Jew first, and also to the gentiles. One has said that the Christianity that does not start with the forgiveness of sins through the blood of Christ is impotent. Beware of it.

LESSON VII.—Paul Preaching to the Gentiles (Acts xiv, 11-22). Golden Text, Acts xiii, 47, "I have set thee to be a light of the gentiles." From Antioch to Iconium, then to Lystra and Derbe, Paul and Barnabas went on preaching the same gospel everywhere and enduring persecution everywhere for Christ's sake and the gospels. It is probable that Saul's experience, as described in II Cor. xii, 2, 4, was in connection with his being stoned at Lystra.

LESSON VIII.—The Conference at Jerusalem (Acts xv, 1-6, 22-29). Golden Text, Acts xv, 11, "Through the grace of the Lord Jesus Christ we shall be saved, even as they." The devil hates God's way of grace by the blood of Christ alone and will either suggest some other way without the blood, Cain's way, the way of our new theology people, or something in addition to the blood and the free grace of God, like these false teachers from Judea, and many among us who, while they profess to trust in Christ, think they must do their part or they cannot be saved, and thus they despise the grace of God.

LESSON IX.—Christian Faith Leads to Good Works (Jas. ii, 14-23). Golden Text, Jas. ii, 18, "I will shew thee my faith by my works." The last verse of this lesson makes it plain that James is as clear as Paul, upon righteousness imputed to us apart from any works of ours, and such passages as Eph. ii, 10; Titus iii, 8, show Paul to be as clear as James upon the necessity of works as an evidence to men of our salvation. We are saved, not by our works, but by His work alone, in order that, as saved people, we may serve the living and true God while we wait for His Son from heaven (I Thess. i, 9, 10).

LESSON X.—Sins of the Tongue (Jas. iii, 1-13). Golden Text, Ps. xxxiv, 13, "Keep thy tongue from evil and thy lips from speaking guile." Not only works, but words, must indicate that we have been born of God and have become new creatures in Christ Jesus. If the heart is right and filled with the word of God, then the lips will speak right things, for out of the abundance of the heart the mouth speaketh (Prov. xxiii, 16; Math. xii, 34, 36).

LESSON XI.—Paul's Advice to Timothy (II Tim. i, 1-7; iii, 14-17). Golden Text, II Tim. iii, 15, "From a child thou hast known the Holy Scriptures, which are able to make thee wise unto salvation." To know the Scriptures from childhood is the greatest blessing a child can have, and the mothers and grandmothers who, like Eunice and Lois, thus train the children will have greatly added not only to their own but to others' eternal joy. As to being furnished for all good works, our lesson states that the Scriptures alone—of course in the power of the Spirit (John vi, 63)—are sufficient to thoroughly furnish any one.

LESSON XII.—Personal Responsibility (Rom. xiv, 10-21). Golden Text, Rom. xiv, 21, "It is good neither to eat flesh, nor to drink wine, nor anything whereby thy brother stumbleth." Not only works and words, as previously stated, but even our eating and drinking, should prove to others the reality of our new life. Self in every form is to be renounced, and Christ have full control. "Unto Him and not unto self," must be our thought, remembering that all believers must stand before His judgment seat, and every one of us give account of himself to God.

DEAFNESS CANNOT BE CURED

by local applications, as they cannot reach the diseased portion of the ear. There is only one way to cure Deafness, and that is by constitutional remedies. Deafness is caused by an inflamed condition of the mucous lining of the Eustachian Tube. When this tube is inflamed you have a rumbling sound or imperfect hearing, and when it is entirely closed Deafness is the result, and unless the inflammation can be taken out and this tube restored to its normal condition, hearing will be destroyed forever; nine cases out of ten are caused by catarrh, which is nothing but an inflamed condition of the mucous surfaces.

We will give One Hundred Dollars for any case of Deafness (caused by catarrh) that cannot be cured by Hall's Catarrh Cure. Send for circulars, free.

F. J. CHENNEY & CO. Toledo, O.

Sold by Druggists, 75c.

Half Rates—Fourth July.

Excursion tickets at half rates will be sold by the Lake Shore & Michigan Southern Ry. at all stations on July 3, 4 and 5 to points within 200 miles of selling point, good returning until July 6th inclusive. 12 15 19 22 26 29

Camp meeting train for Rome City will leave Fort Wayne at 5:45 p. m., June 22d to July 5th. Returning leave Rome City at 10 p. m.

18t14

SKETCHES BY M. QUAD

The Ways of the Country.

In the morning Mr. Thomas brought out and saddled his mule, cleaned and loaded his shotgun and was about to ride away when I asked him if he were going on a journey.

"Only jest over to Scottsville," he replied.

"I was thinking of going over there myself, to see if I had any mail. Haven't you got another mule around the place?"

"I've got the mewl all right," he replied, scratching his head and looking around, "but yo'd better jest wait till tomorrer. Bein yo' ar' a stranger yere, yo' don't know the ways of the kentry and might git inter trubble."

"What sort of trouble?"

"Waal, stranger, let me sorter explain things to yo'. That ar mewl has got a gait on him, and I'm goin over to Scottsville to ride him in a race ag'in Dan Carter's mewl."

"Then I should certainly like to go over. I don't remember that I ever saw a race between mules."

"What I'm sayin to yo', stranger, is that yo' don't know the ways of the kentry and had best stick right here till tomorrer. In the fust place, me'n Dan Carter ain't any too friendly. He's a great hand to blow around, and if he gits to blowin too much thar'll be a fout and no mewl race. The fout will start between me'n Dan, but befo' it's through all the crowd will mix in. If yo' was thar, yo'd probably git hurt. Is that plain?"

"Yes."

"If Dan don't git to blowin, mebbe I will," he continued. "I ain't much of a hand to blow, but I can't allus hold myself down. If I blow, it will be the same as if he blowed—a fout and mo' or less shootin, and nobody kin tell how many will be hurt. Can't yo' understand that?"

"I think I do."

"Waal, mebbe thar won't be any blowin 'tall, and me'n Dan will hev a drink together. Arter awhile we'll git them mewls out fur the race, and Dan he'll want to work things so that his critter will git about ten feet to start. Dan's purty straight on most things, but when it cums to a mewl race he'd beat his own father. If I see that he's workin ug'in me, I'll git mad, and thar'll be a fout, and jest who'll be killed and who'll git away nobody can't say. Wouldn't like to git shot, I reckon?"

"No, of course not."

"Mebbe Dan won't work ag'in me," continued mine host, "but if he don't I may work ag'in him. Ten feet is a purty good start in a mewl race, and I want it if I kin git it. If Dan sees I'm tryin to git it, thar'll be a fout and a lot of shootin, and I can't skasly see no call fur yo' to mix in."

"It seems to me that you ought to pull off a race without any jangle," I said, feeling anxious to go along.

"Yes, mebbe it does," he replied as he mounted his mule, "but that's kase yo' don't know the ways of the kentry. Jest take my advice and stay to hum, and if I cum back alive I'll tell yo' all about it this evenin."

He came back alive, but he had a bullet in his shoulder and had been stabbed twice, and as I assisted Mrs. Thomas to bind up his wounds he explained:

"Thar was a fout, jest as I said thar would be, and sum ten or 'leven men cum out wuss than I did. Jest as wall yo' wasn't thar, stranger. Yo' don't know the ways of the kentry, and three or four critters was axin arter yo' to blow yer head off!"

MR. THOMAS WAS ABOUT TO RIDE AWAY.

There Was No Shooting.

We were side tracked at Blue Hill to wait for the express, when a man dressed in cowboy's garb and having two guns and a knife in his arsenal came riding up to the station on a cayuse. All the passengers on the platform and in the cars had a look at him as he dismounted, and it was the general verdict that he was a bad man and must be treated tenderly. He was enjoying the attention he attracted, when another man came riding up from the opposite direction. He was also mounted on a cayuse and had guns and a knife and a bad, bad appearance. He dismounted within 20 feet of the other and then drew himself up as stiff as a ramrod and looked the first comer over with an expression of deep contempt on his face. It was plain to see that there was bad blood between them, and the women and children were hustled into the sitting room to be clear of the expected row. Of a sudden each man rested his hand on the butt of a pistol and looked defiantly at the other. Then each stepped back, lifted his hand and began walking up and down the platform.

"There's going to be bloodshed and death here if we don't interfere," whispered the baldheaded man who had a wife and five children in a parlor car, and at his suggestion the little crowd divided and approached the two men to argue with them.

"Gentlemen," replied the first bad man when asked not to do any shooting, "that feller insulted me, and I must hev his blood. I'm a good natured man and allus willin to accommodate, but dont' ask me to spare him. In three minits he'll be a dead man."

The other man was just as ferocious. When the passengers hoped he would restrain himself and preserve the peace, he waved them aside and said:

"I've spared that critter half a dozen times on his mother's account, but now his end has come. His grave has bin dug and his headboard is ready, and I'm goin to fire six redhot bullets into his carcass!"

Neither of them could be moved by argument, and we could see that each was growing fiercer and fiercer, when the baldheaded man trotted in and had a word with the station agent. A moment later that official appeared, having in his hand a stout club. He walked up the platform to where the men stood eying each other with folded arms and heaving breasts, and halting before the one on his right he said:

"Ike Hooper, you want to chop it right off short and git out of this!"

Ike hesitated about five seconds and then got into his saddle and galloped off, and the agent took a fresh grip on his club and said to the other:

"Jim White, you make me tired, and I'll give you one minute to fly!"

It didn't take Jim over half a minute to mount his cayuse and head away, and as the passengers murmured their astonishment and thanks the agent flung his club away and said:

"Those critters acted in a play for two or three nights last year, and they come down here every day or two to pose and show off and scare women and children. I'm getting weary of it, and if they don't quit I'll chuck the both of 'em into a barrel and ship 'em out o' the country!" M. QUAD.

He Wanted to Know.

The burglar noiselessly opened the door of the bedroom and glided in. After flashing his bullseye lantern around the room he placed it on the dresser and coolly proceeded to collect everything valuable. He had been at work perhaps two minutes when the occupant of the bed awoke and said, "I say, Mr. Burglar —" But the gentleman addressed promptly covered the speaker with his revolver and remarked huskily: "If yer say anudder word er make a move yer'll be lately deceased. See?"

"I beg your pardon," said the other, whose name was Wheeler. "I don't intend to make an angel out of myself just yet. I only wanted to know where I can buy a bicycle lamp like yours. It's the best I ever saw."—Truth.

Financial.

He doubled his money.

Within a fraction of a second he doubled it again. Then he repeated the operation.

He doubled it again and put it in his watch pocket. "Perhaps my wife will not find that dollar bill," he said.—New York Journal.

Her Choice.

"What! You cannot mean to tell me you found the professor stupid? Why, he knows everything."

"I know he does," said the sweet young thing, "but I'd rather talk with some one who knows everybody."—Indianapolis Journal.

Out of It.

"Madam, is your son expecting to carry off any honors at college this year?"

"No, poor fellow. He injured his kneecap in the first game of the season."—Detroit Free Press.

Current Items.

"Our whist club is going to play all summer."

"That's good. Now we shall not miss any neighborhood news."—Chicago Record.

A Sure Sign.

Freshman—What makes you think these eggs were stolen?

Clubmate—You can see yourself they've been poached.—Princeton Tiger.

A Boston Belle.

She mastered all the points of etiquette with great facility.
In learning to play whist she showed remarkable ability.
She understands the harp and plays the violin delightfully.
A discord—if it's not the Wagner kind—annoys her frightfully.

She sings and paints and rides to hounds and dances very prettily.
She speaks the French of Paris, and she talks in German wittily.
All modern ways to charm young men, in fact, have been disclosed to her,
But she can't bake a pot of beans, so no one has proposed to her.

—Somerville Journal.

Willing to Prove It.

The coach was being driven up a steep mountain road, and at one side the cliff ran straight down for 100 feet. A youth seated on the back seat next to a loquacious damsel of uncertain age was in a state of misery. The one being he loved most of all the world was in the front with his hated rival, and nothing could dispel his gloom.

"Oh, Mr. Foster," tittered the young woman next to him, breaking in upon his meditations, "suppose the coach should upset or I should fall out, would you try to save me?"

"Why, of course," was the reply. "Certainly—to be sure."

"Would you really?" she asked. "Now, tell me exactly how."

"Oh, I —eh"— began the young man, intent upon other things. "Why I"—

"Oh, Mr. Foster," sighed the fair one, "you don't know really what you'd do."

"Well," he answered, thoroughly aroused, "if you doubt me, why, I'll show you just what."

"How can you show me?" she whispered. "Can you truly give me some proof?"

"Yes," he returned. "All you have to do is to proceed to tumble out, and I'll prove the rest to everybody's satisfaction."—Scottish Nights.

A Worried Woman.

Mrs. Meek—Of course I am worried. As a dutiful wife I can't help feeling so, for I am sure my husband is keeping something from me, and I shan't be content until I know what it is.

Mrs. Freak—My husband is keeping something from me, too, and I am worried because I know what it is.

Mrs. Meek—Indeed! What is it?

Mrs. Freak—It's money.—Boston Courier.

After the Verdict.

Mr. Lakeside—Well, you have your divorce. I hope you want nothing more from me.

Mrs. Lakeside—Only a letter of reference.—New York Journal.

LO THE POOR MOTHER-IN-LAW.

Mr. White—Say, Sam, is dat hoss broke yit?

Sam—No sah, not yit.

Mr. White—Well, I want yo' to hitch him up an'go take yo' grandmudder out ridin'.

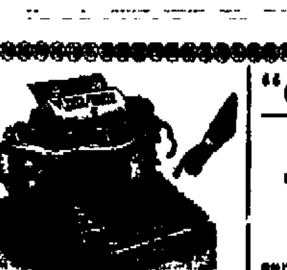

"OH! THAT EASY TOUCH!"

EASY TOUCH A BIG POINT—MAKES OPERATION FASCINATING.

SMITH PREMIER HAS IT.

SMITH PREMIER TYPEWRITER CO., SYRACUSE, N. Y., U. S. A.

Catalogues and information at Indianapolis Office, No. 76 E. Market St.

JIM'S LITTLE GAME.

It Was a Good One, as the Bicycle Thieves Speedily Learned.

There were several men of leisure talking at the hotel while they watched the rain through the windows, and it was inevitable that something should be said about the bicycle. "I see they have a new alarm lock for wheels," volunteered one. "Tamper with it, and you set a bell ringing that serves the same purpose as a burglar alarm. It's a good thing."

"I know a better one," declared another of the group. "For two months last summer I was at a resort where nearly every guest rode a fine wheel. Bicycle thieves found it out and were reaping a harvest. We had private detectives, and every one tried to be careful, but the wheels still went. Jim Broder, from Cincinnati, is an inventor, who was up there to try to cure insomnia. He's an absentminded mortal and had three wheels stolen before the loss seemed to attract his attention. He sent for another and told a few of us that he had no ambition to be a detective, but he didn't propose to donate any more expensive bicycles.

"That very night we were lecturing Jim for leaving his wheel outside the veranda and way at the other end when we saw a man seize it with a running motion, so as to get a good start. Jim chuckled, got up leisurely and told us to come along. There was the fellow, writhing, twisting and struggling to let go of the machine, but it had him fast enough, and we put him in charge of a couple of porters. Jim set his trap again, and it wasn't ten minutes till the whole vicinity was filled with shrieks. We released the woman only to take her prisoner. She was one of the prettiest and most popular girls at the resort and passed as the fiancee of the other thief, who was about as good a counterfeit of a gentleman as could be produced. Jim said he had no time to fool away with the law, so he collected full pay for all the missing wheels and gave the couple and their pals, who had been running the plunder off, till 10 the next morning to disappear. He had done the job with electricity."—Detroit Free Press.

Quite the Reverse.

Dollie—Was it a quiet spot where you kissed Mollie?

Chollie—No. It was on the mouth.—Yonkers Statesman.

Perfectly Satisfactory.

Whate'er may be the reason,
Whatever is the cause,
The "ins" are never kicking
On the civil service laws.

—Detroit News.

Michigan in Summer.

Northern Michigan has increased in popularity as a place for summering, not only on account of the climatic conditions but because it provides such a variety of pleasures for such a variety of people. With the opportunities so great for the enjoyment of congenial society, the fishing, boating, bathing, the excellence of the hotels and clubs, the comforts of cottage life, there is no chance for monotony. The climate, owing to the proximity of the great lakes and the latitude, is no where equalled for the invigoration of tired and worn out humanity.

Send for illustrated discriptive matter giving information about the different points, lists of hotels, rates of fare and train service of the Grand Rapids and Indiana R'y, the line reaching all the resorts, the route of the Northland Express, the fast vestibuled train carrying through sleepers from St. Louis, Cincinnati, Louisville, Indianapolis and Chicago to Petoskey and Mackinaw. Address

C. L. LOCKWOOD,
G. P. and T. A.

5-22 Grand Rapids, Mich.

*Located on the South Shore of Lake Erie, contiguous to the Nickel Plate Road, are many country homes that will accommodate summer boarders. Send to B. F. Horner, General Passenger Agent of the Nickel Plate Road at Cleveland, Ohio, and he will forward you a list on receipt of a two-cent stamp.

may 14-fri-sat-18t-w9t

Chicago and return for $2.00 via Pennsylvania Sunday, June 27th. Train leaves at 3:45 a. m. Leave Chicago at 3:00 p. m. or 11:30 p. m.

Spend the Glorious 4th of July on the Wabash.

Low rate round trip tickets will be sold between all stations on the Wabash line, within 200 miles, July 3, 4 and 5, 1897, good returning July 6, 1897. Particulars can be had of any ticket agent. 24-6t

A list of Country Homes along the South Shore of Lake Erie open to Summer Boarders will be mailed to any one enclosing a two-cent stamp to B. F. Horner, General Passenger Agent of the Nickel Plate Road, Cleveland, Ohio.

may14-fri-sat-18t-w9t

At the Grand Canyon of the Yellowstone.

"Where the road turns to the left at Grand View, walk out over the salient of rock at the angle itself, sit down on the farthest chimney shaft, over rocks naturally white, but now blackened by weathering. If possible, go there in the morning or in the latter part of the afternoon. At noontime the light is too strong, and the details of the canyon are smothered, and the individuality of the walls 'killed. But with a soft morning or afternoon light every detail of one or the other of the walls leaps out from the general mass as if instinct with life. And what a wonderful sea it is that lies beneath and beyond us. A painted sea, not of water but of rock. And such painting! Try to distinguish the decided colors and their infinite variations. The most wonderful part of it is the rare blending, where one fades into another, and yet thou canst detect neither the beginning nor the ending."

The above is taken from "Wonderland 97," a new tourist book that tells all about Yellowstone Park.

Send to Chas. S. Fee, Gen'l. Pass. Agent, Northern Pacific Railway, St. Paul, Minn., six cents and get "Wonderland 97." 17tf

"THE LIGHT OF THE WORLD OR, OUR SAVIOUR IN ART"

Cost over $100,000 to publish. Contains nearly 200 full-page engravings of our Saviour, by the great masters. Every picture is reproduced from some famous painting. Agents are taking from three to twenty orders per day. The book is so beautiful that when people see it they want it. "FIRST GLANCE AT THE PICTURES BROUGHT TEARS TO MY EYES," says one. "Cleared $!!%00 first week's work with the book," says another. "Some high grade man or woman of good church standing should secure the agency here at once," says every editor, "as $300 can soon be made taking orders for it." Also a man or woman of good social position can secure position of Manager of this territory, to devote all their time to employing and drilling agents and corresponding with them. Address for full particulars A. P. T. ELDER, Publisher, 278 Michigan Avenue, Chicago, Ill. april28 tf.

Around Yellowstone Park.

"A climb up Electric Peak; a ride over Mount Everts; a trip to Yancey's; paddling about Yellowstone Lake; camping out down at Two Ocean Pass; a ride into the Hoodoo country; an excursion down the Madison to Riverside—all these can be made from some one of the hotels as a rendezvous, and take my word for it you will be surprised at the results.

"Make up a party of congenial spirits for vacation time in 1897 and go out to Yellowstone Park and see how much of its 3,344 square miles can be seen before you return. Spend the heated summer season at hotels where the temperature and altitude will allow genuine comfort and recreation."

The above is from a description of Yellowstone Park in "Wonderland '97." This book will be sent to any address by Chas. S. Fee, General Pass. Agent, Northern Pacific Railway, St. Paul, Minn., upon receipt of six cents. june17-tf

SCREEN DOORS AND WINDOWS.

There is a time for evrything, and this is the time to be bothered with Flies and Mosquitos. Better prepare for them before your house is full. We can supply you with

SCREEN DOORS AND WINDOWS

from the plainest to the fanciest designs, and at a price you are sure to say is cheap.

SCREEN DOORS AND WINDOWS.

PHONE 86.

Pfeiffer & Schlatter.

38 and 40 East Columbia Street.

J. C. PELTIER,

Undertaker and Embalmer.

17 West Wayne Street.

TALMAGE'S SERMON.

Victoria, the Christian Empress of a Christian People.

Her Most Conspicuous Service to Humanity the Example of Her Daily Life—The Political Competency of Women.

Rev. T. DeWitt Talmage delivered the following Victorian jubilee discourse at the Beatrice (Neb.) Chautauqua, basing it upon the text:

What wilt thou, Queen Esther?—Esther, v. 3.

This question, which was asked of a queen thousands of years ago, all civilized nations are this day asking of Queen Victoria: "What wilt thou have of honor, of reward, or reverence, or service, of national and international acclamation? What wilt thou, the queen of the nineteenth century?" The seven miles of procession through the streets of London day after to-morrow will be a small part of the congratulatory procession whose multitudinous tramp will encircle the earth. The celebrative anthems that will sound up from Westminster Abbey and St. Paul's cathedral in London will be less than the vibration of one harp string as compared with the doxologies which this hour roll up from all nations in praise to God for the beautiful life and the glorious reign of this oldest queen amid many centuries. From 5 o'clock of the morning of 1837, when the archbishop of Canterbury addressed the embarrassed and weeping and almost affrighted girl of 18 years with the startling words, "Your Majesty," until this sixtieth anniversary of her enthronement the prayer of all good people on all sides of the seas, whether that prayer be offered by the 300,000,000 of her subjects or the larger number of millions who are not her subjects, whether that prayer be solemnized in church, or rolled from great orchestras, or poured forth by military bands from forts and battlements and in front of triumphant armies all around the world, has been and is now "God save the queen!" Amid the innumerable columns that have been printed in eulogy of this queen at the approaching anniversary columns which, put together, would be literally miles long—it seems to me that the chief cause of congratulation to her and of praise to God has not yet been properly emphasized, and in many cases the chief key-note has not been struck at all. We have been told over and over again what has occurred in the Victorian era. The mightiest thing she has done has been almost ignored, while she has been honored by having her name attached to individuals and events for whom and for which she had no responsibility. We have put before us the names of potent and grandly useful men and women who have lived during her reign, but I do not suppose that she at all helped Thomas Carlyle in twisting his involved and mighty satires, or helped Disraeli in issduance of his epigrammatic wit, or helped Cardinal Newman in his crossing over from religion to religion, or helped to inspire the enchanted sentiments of George Eliot and Harriet Martineau and Mrs. Browning, or helped to invent any of George Cruikshank's healthful cartoons, or helped George Grey in founding a British South African empire, or kindled the patriotic fervor with which John Bright stirred the masses, or had anything to do with the invention of the telephone or phonograph, or the building up of the science of bacteriology, or the directing of the Roentgen rays which have revolutionized surgery, or helped in the inventions for facilitating printing and railroading and ocean voyaging. One is not to be credited or discredited for the virtue or the vice, the brilliance or the stupidity, of his or her contemporaries.

While Queen Victoria has been the friend of all art, all literature, all science, all invention, all reform, her reign will be most remembered for all time and all eternity as the reign of Christianity. Beginning with that scene at five o'clock in the moaning, in Kensington palace, where she asked the archbishop of Canterbury to pray for her, and they knelt down, imploring Divine guidance, until this hour, not only in the sublime liturgy of her established church, but on all occasions, she has directly or indirectly declared: "I believe in God the Father Almighty, maker of Heaven and earth, and in Jesus Christ His only begotten Son." I declare it, fearless of any contradiction, that the mightiest champion of Christianity to-day is the throne of England. The queen's book, so much criticised at the time of its appearance, some saying it was not skillfully done, and some saying that the private affairs of a household ought not so to have been exposed, was nevertheless a book of vast usefulness from the fact that it showed that God was acknowledged in all her life and that "Rock of Ages" was not an unusual song in Windsor Castle. Was her son, the prince of Wales, down with an illness that baffled the greatest doctors of England? Then she proclaimed a day of prayer to Almighty God, and in answer to the prayers of the whole civilized world the prince got well. Was Sebastopol to be taken and the thousands of bereaved homes of soldiers to be comforted, she called her nation to its knees, and the prayer was answered. See her walking through the hospitals like an angel of mercy! Was there ever an explosion of fire damp in the mines of Sheffield or Wales and her telegram was not the first to arrive with help and Christian sympathy? Is President Garfield dying at Long Branch, and is not the cable under the sea, reaching to Balmoral castle, kept busy in announcing the symptoms of the sufferer?

I believe that no throne since the throne of David and the throne of Hezekiah and the throne of Esther has been in such constant touch with the throne of Heaven as the throne of Victoria. From what I know of her habits, she reads the Bible more than she does Shakespeare. She admires the hymns of Horatio Bonar more than she does Byron's "Corsair." She has not knowingly admitted into her presence a corrupt man or dissolute woman. To very distinguished novelists and very celebrated prima donnas she has declined reception because they were immoral. All the coming centuries of sin can not revoke the advantages of having had 60 years of Christian womanhood enthroned in the palaces of England. Compare her court surroundings with what were the court surroundings in the time of Henry VIII., or what were the court surroundings in the time of Napoleon, in the times of Louis XVI., in the times of men and women whose names may not be mentioned in decent society. Alas! for the revelries, and the worse than Belshazzar feasts, and the more than Herodian dances, and the scenes from which the veil must not be lifted. You need, however, in order to appreciate the purity and virtuous splendor of Victoria's reign, to contrast it with what with the splendors and the great demoniums of many of the throne rooms of the past, and some of the throne rooms of the present. I call the roll of the queens of the earth, not that I would have them come up or come back, but that I may make them the background of a picture in which I can better present the present septuagenarian, so soon to be an octogenarian, now on the throne of England, her example so thoroughly on the right side that all the scandal-mongers in all the nations in six decades have not been able to manufacture an evil suspicion in regard to her that could be made to stick: Maria of Portugal, Isabella and Eleanor and Joanna of Spain, Catharine of Russia, Mary of Scotland, Maria Teresa of Germany, Marie Antoinette of France, and all the queens of England, as Mrs. Strickland has put them before us in her charming twelve volumes; and while some queen may surpass our modern queen in learning, and another in attractiveness of feature, and another in gracefulness of form, and another in romance of history, Victoria surpasses them all in nobility and grandeur and thoroughness of Christian character. I hail her! the Christian daughter, the Christian wife, the Christian mother, the Christian queen! and let the Church of God and all benign and gracious institutions the world over cry out, as they come with music, and bannered host, and million-voiced huzza, and the benedictions of earth and Heaven: "What wilt thou, Queen Esther?"

Another thing I call to your attention in this illustrious woman's career, is that she is a specimen of high life uncorrupted. Would she have lived to celebrate the sixtieth anniversary of her coronation and the seventy-eighth anniversary of her birthday had she not been an example of good principles and good habits? While there have been bad men and women in exalted station and humble station who have carried their vices clear on into the seventies and eighties, and even the nineties of their lifetime, such persons are very rare. The majority of the vicious die in their thirties, and fewer reach the forties, and they are exceedingly scarce in the fifties. Longevity has not been the characteristic of the most of those who have reached high places in that or this country. In many cases their wealth leads them into indulgences, or their honors make them reckless, or their opportunities of doing wrong are multiplied into the overwhelming, and it is as true now as when the Bible first presented it—"The wicked live not out half their days." Longevity is not a positive proof of goodness, but it is prima facie evidence in that direction. A loose life has killed hundreds of eminent Americans. A loose life is now killing hundreds of Americans and Europeans. The doctors are very kind and the certificate given after the distinguished man of dissipation is dead, says, "Died of congestion of the brain," although it was delirium tremens, or "Died of cirrhosis of the liver," although it was a round of libertinism, or "Died of heart failure," although it was of vengeance of outraged law that slew him. Thanks, doctor! for you are right in saving the feelings of the bereft household by not being more specific. Look! all ye who are in high places of the earth, and see one who has been plied by all the temptations which wealth and honor and all the secret place of palaces could produce, and yet next Tuesday she will ride along in the presence of 7,000,000 people, if they can get within sight of her chariot, in a vigorous old age, no more hurt by the splendors that have surrounded her for 78 years than is the plain country woman come down from her mountain home in an ox-cart to attend the Saturday marketing. The temptations of social life among the successful classes have been so great that every winter is a holocaust of human nerves, and the beaches of this tossing sea of high life are constantly strewn with physical and mental and moral shipwreck. Beware! all ye successful ones. Take a good look at the venerable queen as she rides through Regent street and along the Strand, and through Trafalgar square, and by the Nelson monument. What is the use of your dying at 40, when you may, just as well live to be 80? If you are doing nothing for God or the race, the sooner you quit the better; but if you are worth anything for the world's betterment, in the strength of God and through good habits, lay out a plan for a life that will reach through most of a century.

How many people are practically suicides from the fact that their gormandizing or their recklessness or their defience of dietetics and plain sanitary law cuts short their days! Indeed, so great is the temptation of those who have bountiful tables and full wine closets, that Solomon suggests that instead of putting the knife into the meat on their plates they direct the edge of it across their throat. Proverbs, xxiii., 1: "When thou sittest to eat with a ruler, consider diligently what is before thee; and put a knife to thy throat if thou be a man given to appetite." I believe more people die of improper eating than die of strong drink. The former causes no delirium or violence and works more gradually, but none the less fatally. Queen Victoria's habits, self-denying and almost ascetic, under a good Providence, account for her magnificent longevity. It may be a homely lesson for a sexagesimal anniversary in British palaces, put it is worth all the millions of dollars the celebration will cost, and the laborious convocations of the representatives from all the zones of the planet, if the nations will learn the sanitary lesson of good hours, plain food, outdoor exercise, reasonable abstinence and common-sense habits. That which Paul said to the jailer is just as appropriate for you and for me—"Do thyself no harm." And here let me say no people outside of Great Britain ought to be more interested in this queen's jubilee than our nation. The cradles of most of our ancestors were rocked in Great Britain. They played in childhood on the banks of the Thames or the Clyde or the Shannon. Take from my veins the Welsh blood and the Scotch blood, and the streams of my life would be a shallow. Great Britain is our grandmother. We have read in the family records that without our grandmother's consent, her daughter, our mother, left home and married the genius of American independence, and for awhile there was bitter estrangement; but the family quarrel has ended and all has been forgiven, and we shake hands every day across the sea. At this queenly anniversary our authorized representatives will offer greeting in Buckingham palace, and our warships will thunder congratulations in English waters. They are over there, bone of our bone and flesh of our flesh. It is our John Bunyan, our Wilberforce, our Coleridge, our DeQuincey, our John Milton, our John Wesley, our John Knox, our Thos. Chalmers, our Bishop Charnock, our Latimer, our Ridley, our Walter Scott, our Daniel O'Connell, our Robert Emmet, our Havelock, our Henry Lawrence, our William E. Gladstone, our Queen Victoria! Long live the daughter of the duchess of Kent!

Again, this international occasion impresses me with the fact that woman is competent for political government when God calls for it. Great fears have been experienced in this country that women would get the right of suffrage, and as a consequence, after awhile, women might get into congressional chair, and perhaps, after awhile, reach the chief magistracy. Awful! Well, better quiet your perturbances, as you look across the sea, in the anniversary time, and behold a woman who for 60 years has ruled over the mightiest empire of all time, and ruled well. In approval of her government, the hands of all nations are clapping, the flags of all nations are waving, the batteries of all nations are booming. Look here! Men have not made such a wonderful success of government that they need be afraid that woman should ever take a turn at power. The fact is that men have made a bad mess of it. The most damnably corrupt things on earth is American politics after men have had it all their own way in this country for 121 years. Other things being equal, for there are fools among women as well as among men—I say others things being equal, woman has generally a keener sense of what is right and what is wrong than has man—has naturally more faith in God, and knows better how to make self-sacrifices, and would more boldly act against intemperance and the social evil, and worse things might come to this country than a supreme court room and a senate chamber and a house of representatives in which womanly voices were sometimes heard. We men had better drop some of the strut out of our pompous gait and with a little superciliousness thrust the thumbs into the sleeves of our vests, and be less apprehensive of the other sex, who seem to be the Lord's favorites from the fact that He has made more of them. If woman had possessed an influential and controlling vote on Capitol hill at Washington and in the English parliament, do you think that the two ruffian and murderous nations of the earth could have gone on until this time with the butcheries in Armenia and Cuba? No! The Christian nations would have gone forth with bread and medicine, and bandages and military relief, until the Turks have had no throne to sit on, and Weyler, the commanding assassin in Cuba would have been thrust into a prison as dark as that in which they murdered Dr. Ruiz. I am no advocate for female suffrage, and I do not know whether it would be best to have it; but I point you to the queen of Great Britain and the nation over which she rules as proof that woman may be politically dominant and prosperity reign. God save the queen, whether now, on the throne in Buckingham palace.

But as all of us will be denied attendance on that sixtieth anniversary coronation, I invite you, not to the anniversary of a coronation, but to a coronation itself—aye, to two coronations. Brought up as we are, we love as no other form of government that which is republican and democratic, we, living on this side of the sea, can not so easily as those living on the other side of the sea, appreciate the two coronations to which all up and down the Bible you and I are urgently invited. Some of you have such morbid ideas of religion that you think of it as going down into a dark cellar, or out on a barren commons, or as a flagellation; when, so far from a dark cellar, it is a palace, and instead of a barren commons it is a garden, atoss with the brightest fountains that were ever rainbowed, and instead of flagellation it is coronation, but a coronation utterly eclipsing the one whose sixtieth anniversary is now being celebrated. It was a great day when David, the little king, who was large enough to thrash Goliath, took the crown at Rabbah—a crown weighing a talent of gold and encircled with precious stones—and the people shouted: "Long live the king!" It was a great day when Petrarch, surrounded by 12 patrician youths, clothed in scarlet, received from a senator the laurel crown, and the people shouted: "Long live the poet!" It was a great day when Mark Antony put upon Cæsar the mightiest tiara of all the earth, and in honor of Divine authority Cæsar had it placed afterward on the head of the statue of Jupiter Olympus. It was a great day when the greatest of Frenchmen took the diadem of Charlemange and put it on his own brow. It was a great day when, about an eighth of a mile from the gate of Jerusalem, under a sky pallid with thickest darkness, and on a mountain trammeled of earthquake, and the air on fire with the blasphemies of a mob, a crown of spikes was put upon the pallid and agonized brow of our Jesus. But that particular coronation, amid tears and blood and groans and shivering cataclysms, made your own coronation possible.

But I invite you not only to your own coronation, but to a mightier and the mightiest. In all the ages of time no one ever had such a hard time as Christ while He was on earth. Brambles for His brow, expectoration for His cheek, whips for His back, spears for His side, spikes for His feet, contumely for His name, and even in our time, how many say He is no Christ at all, and there are tens of thousands of hands trying to push Him back and keep Him down. But oh! the human and satanic impotency! Can a spider stop an albatross? Can the hole which the toy shovel of a child digs in the sand at Cape May swallow the Atlantic? Can the breath of a summer fan drive back the Mediterranean euroclydon? Yes, when all the combined forces of earth and hell can keep Christ from ascending the throne of universal dominion. David the Psalmist foresaw that coronation, and cried out in regard to the Messiah: "Upon Himself shall His crown flourish." From the cave of black basalt St. John foresaw it, and cried: "On his head were many crowns." Now do not miss the beauty of that figure. There is no room on any head for more than one crown of silver, gold or diamond. Then what does the book mean when it says: "On His head were many crowns?" Well, it means twisted and enwreathed flowers. To prepare a crown for your child and make her the "Queen of the May" you might take the white flowers out of one parterre, and the crimson flowers out of another parterre, and the pink flowers out of another parterre, and gracefully and skillfully work these four or five crowns into one crown of beauty. So all the splendors of earth and Heaven are to be enwreathed into one coronal for our Lord's forehead—one blazing glory, one dazzling brightness, one overpowering perfume, one down-flashing, up-rolling, out-spreading magnificence—and so on His head shall be many crowns.

Jesus shall reign where'er the sun
Does His successive journeys run.
His kingdom stretch from shore to shore,
Till suns shall rise and set no more.

Let every creature rise and bring
Peculiar honors to our King.
Angels descend with songs again,
And earth repeat the loud Amen.

The Call of Christ.

The call of Christ is not simply a call to devotion and piety, but a distinct call to toil and service. It is directed, not to drones, but to busy, active men. It involves a distinct recognition of existing human capabilities, obedience to the call is the imperative demand of the hour.—Rev. C. M. Simpson, Methodist, Philadelphia, Pa.

TEMPERANCE NOTES.

WHISKY DID IT.

Sad, True Tale of the Work of the Demon Rum.

The following true tale of the work of the whisky demon is recorded:

"I didn't do it; God knows I didn't do it; whisky did it."

Such a wail as came from the boy! And he was only a boy, for what else is a lad of 19?

And now he stood there on the sidewalk wringing his hands and crying out in agony, and the officer's hand was on his shoulder, and the noisy crowd was about him crying out, too.

"He's killed him," said one; "let's hang him to a lamp-post."

"Oh, mother, mother," wailed the boy, "wake up! Oh, I've killed her, too; let me go to her."

"Come with me," said the officer; "somebody else 'll take care of mother and we'll take care of you."

"I didn't do it; God knows I didn't; the whisky did it!" cried the boy, as the officer led him away.

No, he had not done it, and the whisky had; but the law does not try whisky.

Whisky had not followed the man out of the saloon and beat his brains

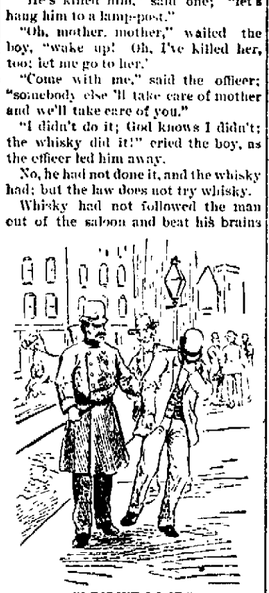

"I DIDN'T DO IT."

out with a piece of board. The boy had not really done it, either; for he had not known what he did, and when he was himself nothing could have induced him to do such a deed. And yet he was the motor, or rather whisky was the motor and he the machine it moved. He was the one who went to prison. His mother was the one who lay dead from grief. It was his hand that bore the stain of a mother's blood. And whisky did it.

And men in that town allowed it to be done. It made business lively. "There can be no town without liquor; that is, no town of any life," they said.

Yes, business was made lively, the saloon keeper had something to do, then the officer of the law had the pleasure of taking the boy to jail, the coroner had the excitement of an inquest, and the undertaker sold two coffins. Grim sort of business, isn't it? But that is the kind whisky furnishes.—Religious Telescope.

SOME TEMPERANCE FACTS.

Cambridge, Mass., Celebrates a Glorious Freedom.

Cambridge is a suburb of Boston. It has a population of 85,000. On the first day of May the city had a jubilee. There were children's festivals, public meetings and religious services. The occasion was the celebration of the tenth anniversary of the city's freedom from saloons. Cambridge has a local option law under which the city votes each year whether or not saloons will be permitted. Notwithstanding she is on the edge of Boston, and tremendous influence from there in favor of the saloon has been brought annually to bear, she has for ten years voted no saloon.

What made such a movement possible at the first, and what has held it firm ever since? The union of all citizens of all shades of political and religious opinion upon the common platform of opposition to the saloon. The friends of temperance fought the common enemy and not each other. There was thorough organization, house-to-house canvasses, and distribution of literature.

Some facts touching the operation of the no-license system in Cambridge are interesting. There were the usual objections at the beginning that the city could not afford to do without the license fees; that as much liquor would be sold under no-license as under license; that local trade would suffer, and that the law could not be enforced. Experience has refuted every one of these objections. Leaving all moral considerations aside, no-license is vindicated on the simple basis of dollars and cents. From 1876 to 1886 the valuation of Cambridge dropped from $62,000,000 to $59,000,000. In the next ten years it rose to $83,000,000. A loss of $3,000,000 in the license decade, and a gain of $24,000,000 in the no-license decade. In the license decade the average annual gain in population was 1,182; in the no-license decade 2,195.

In the first ten years there were 151 new houses built annually; in the second the average was 332. The city gets annually in taxes on the increased valuation under no license between three and four times as much as it would under license. During the ten license years the Cambridge savings banks made a net gain of $155,333 each year in deposits. During the ten no-license years the annual net gain has been $366,654. Analysis shows that this gain has been chiefly in small deposits of $50 and less. In East Cambridge, the principal manufacturing section, the deposits last year were four times as great as during the last year of license. The anticipated injury to local trade has not been experienced, although Boston was only a bridge-length away.

As to its effect upon public order police statistics state that 75 per cent. of the arrests for drunkenness are made on the bridges and street cars, and all of the persons bought their liquor in Boston. These facts certainly are very significant, and fully justify the unique celebration recently held in Cambridge. What a victory for resolute purpose and sanctified common sense.—National Stockman.

Honored Admiral Foote.

In christening the last new torpedo boat in honor of Admiral Foote, Secretary Long has given due recognition, not only to a brave naval officer, but to one who abolished grog in the navy. The sailors used to sing of Admiral Foote as the man

Who raised our pay ten cents a day
And stopped our grog forever.

In 1843 Admiral Foote conducted a total abstinence campaign at the Philadelphia naval asylum, where he was stationed, and persuaded a number of the inmates to give up their rations of grog. Then he increased the scope of his temperance operations, devoting his efforts to inducing the navy department to abolish the allowance of liquor to each enlisted man. In this he was successful, and there has been no free grog in the service since.—National Temperance Advocate.

The devil soon gets a mortgage upon the man who drinks—and he already owns the man who sells.—Ram's Horn.

CLAY INEBRIATES.

Singular Habit Which Has Its Slaves in Some Sections of the Country.

In some sections of the country a number of people are found who daily use clay as an article of food.

It is used so ravenously and with so much relish, and its effects are so marked, that it can be called a veritable inebriety. The clay eaten is of a dirty white color, and has a peculiar oily appearance and does not crumble, but becomes sticky when moistened. It is held in the mouth until it dissolves, and is swallowed in small quantities. It evidently possesses some nourishment, and the opinion prevails that persons can subsist on it for days without any other food. The quantity used varies largely from two ounces to several pounds a day.

There is a strange fascination, which, like the diseased craving for narcotics, demands so much of this clay every day.

When, by accident or design, the supply is cut off, great restlessness, anxiety and intense depression follow. The effect of clay eating is noted on young persons by blanching the skin, giving it a peculiar pallor, and soon a prematurely old, wrinkled look. The mind seems to be depressed and under a cloud, and all vivacity and emotionalism reduced to a low level.

General muscular indisposition to exertion and indifference as to the consequence of acts and the possibilities of the future are the symptoms in adult clay eaters. Whisky drinking, tobacco smoking, chewing, dipping and snuffing are common accompaniments.

All ambition to improve their surroundings and add to the mental pleasures of life is absent, and profound general depression prevails. Superstitious hallucinations and fears of the supernatural, with efforts to interpret every unusual event in nature, and the most primitive struggles to supply the common wants of the body, constitute the whole of life.

Very little sickness follows, and after years of this addiction some acute disease of the stomach or liver is followed by death.

These people occupy some of the mountain counties of the southern states, and seem satisfied to live in the poorest sections of the country. They are content to live isolated, and by farming, hunting and fishing make a living.

The craze for the clay used is remarkable for its persistence and tenacity. The supply for daily use is provided with more energy and precision than food. The skin of clay inebriates soon becomes of a dirty yellow color, and never changes during life. Tobacco using seems to be more closely associated with this addiction than spirit drinking. No change ever takes place except death. They cling to the same ways of life and living, never increasing the amount of clay used to any extent from one generation to the other. Both body and mind slowly retrograde down through degrees of dementia to death.—Journal of Inebriety.

FACTS AND FINDINGS.

Francis Murphy says: "Beer may make you fat, but it will make you lean—up against something."

The project of establishing national headquarters of the W. C. T. U. for Hindoostan at Calcutta is being considered by the unions of India.

Among the ancient Saxons, when drinking healths, as many cups were drunk as there were letters in the name of the person complimented.

If you can stop drinking without inconvenience, do it for the benefit of others; if you find it hard to stop, do it for your own benefit.—Lever.

The Christian Endeavorers of Tennessee, who recently met in state convention at Chattanooga, decided to boycott the Centennial exposition, now in session at Nashville. Their opposition is due to the fact that liquor is sold on the centennial grounds.

The most surprising thing about the recent protests against saloons in Boston is the part the Catholic priests have taken in the fight. Heretofore they have always remained silent, but now they have joined in with their Protestant brothers.

When a country in which the average wages is $354 a year, spends nearly $100 a year per family for drink, it is not necessary to hunt around with a telescope for the cause of distress and hard times. This is that country.—Louisville (Ky.) No Saloon.

Drunkenness is not only the cause of crime, but it is crime, and if any encourage drunkenness for the sake of the profit derived from the sale of drink, they are guilty of a form of moral assassination as criminal as any that has been practiced by the bravos of any country or any age.—John Ruskin.

Chicago saloon keepers are proposing to have all saloons close for four months to teach the Chicago reformers a lesson, showing that the city cannot get along without the license money, as no one is to take out a license till the end of four months. It will be an interesting experiment.—National Temperance Advocate.

WINE IS A MOCKER.

A Short Sermon on a Soul Destroying Evil.

Wine is a mocker, strong drink is raging and whosoever is deceived thereby is not wise.—Prov. 20:1.

There is no sin more easily formed than drunkenness. Looking lengingly upon wine or liquor of any kind, tasting frequently, indulging when in company, breed a fondness for the pernicious evil hard to overcome and ruining to the soul.

This habit is more frequently formed through what is called "the social glass" than in any other way. Yet that glass not only destroys the one who offers it, but works infinite wrong on the soul and happiness of the one tempted to join him.

Drink besots the intellect and makes a person uncouth, foul and even dangerous. It leads to crime and brings woe of the bitterest character into the presence of innocence and love. It breaks hearts and fills prisons and penitentiaries with criminals and murderers. But, worst of all, it causes the loss of souls. Nothing that defiles can enter Heaven, and it is distinctly stated in the Bible that drunkards are excluded from eternal happiness. The only safe method is to abstain wholly from liquors, and so preserve one's own purity of conduct, and set a good example to others by doing so. Sophie L. Schenck, in Christian Work.

The Rum Traffic.

The darkest blot in our modern civilization, the most redoubtable antagonist of Christianity, the direst foe of humanity, the most malignant enemy of God, is the rum traffic as it now exists throughout Christendom and the world. The abomination of the ages, this evil immeasurably worse than all wars and famines and plagues, must be annihilated, and it will be if Christ succeeds in destroying the works of the devil. But it will never be annihilated until our children are trained to hate drink and to abstain from it. Never, until Christians, patriots, philanthropists unite in a crusade against the traffic that will end in absolute, complete and eternal victory.—Bishop Mallalieu.

SPIRITUAL AFFAIRS.

LOCKED MARVELS EVERYWHERE.

Short-sighted man will snort and doubt
mysterious hidden things,
Around the pinions of his soul a weighted
scoff out clings.
To hamper him in bold flight, to hold
him pinned to earth
While it flights it finds its bells in
masquerd, wreathed with mirth,
Tied down by this, a fettered slave, chained
to the lowest clod,
He bows his fancied Deity and mocks
Almighty God.

All things are myst-ries which men behold,
half know, believe;
The wisest infidel knows not the miracle
of eye;
The why and wherefore hidden in the smiling,
rosy morn,
The opening of the budding soul within a
child new-born;
The rich dye coloring the flowers, the thrilling of the skies,
The strange twin picture of each thing
which in the water lies.

Why should he doubt the mighty power
which balances the stars,
The skill of hand and brain, which tints
the sunset's crimson bars?
The wondrous nicety measuring out the
snowflakes, dew and rain,
The thoughts materialized frost-etched upon
the window pane?
What knows he of his own small life, the
secret of his breath,
Yet, with a sneer, he feigns to doubt the
mysteries of death.

He knows not how he moves his tongue, his
eyebrow or his hand,
How birds migrate obedient to some silent,
strong command;
Why murmur breezes soft and low, why
rage they fierce and strong,
Who taught the insects and the birds the
mysteries of song;
How are the seasons measured out, what
fills the ripening grain,
What are the laughs denoting joy, the sobs
which spring from pain.

He cannot fathom sound or sight, the mystery of touch,
To tell what air or light may be strains
brain-power overmuch;
He may not tell what tints a shell or scents
the simplest flower;
Defining thought, nerve-force or glance
transcends his utmost power.
He mocks at God, eternity, archangels,
harps and wings,
Yet stands a helpless child before a million
common things.

Poor fool, who scorns his faith to lend to
what he cannot see,
Who lays his tape-lines on a thought or
milestones on a plea;
Who sees a thousand things each day his
lore cannot explain,
Yet finds belief in One who rules subjects
his soul to strain;
Short-sighted, circumscribed and bound his
head he sagely shakes,
Yet could not in a year explain the motion
that it makes.

I. EDGAR JONES.

PEACE OF SUSPENSE.

An Experience Which Brings Us Not Only Pain But Power.

In one of her very suggestive little papers Mrs. Meynell says of a certain woman that "she had learnt the difficult peace of suspense." These words happily express in compact form one of the most trying experiences through which men are compelled to pass, and they also suggest the possibility of meeting even this experience with quietness of spirit. That "nothing is so hard as suspense" all men are agreed in acknowledging. Even the bravest, for whom no act is too daring, or the most persistent, who refuse to be beaten or discouraged, shrink from long-continued uncertainty. It is easy to charge a height flaming with the glare of swiftly-exploding cannon, but it is difficult to stand quietly and patiently while the same guns rake the waiting ranks volley after volley. It is not difficult for healthy men and women to act even when action involves the greatest peril; but the greater the vitality and force of a man or woman, the greater the strain of inaction. Action is a natural relief to the spirit, a normal form of its expression; inaction is a denial of the instinct to act, a repression of natural outgo of energy. But action is not all of life; action is, as Matthew Arnold pointed out, wasted and even pernicious unless it is based on intelligence. To act wisely and effectively one must thoroughly understand the ground of his action. Now, it often happens that in suspense we are unconsciously prepared to deal with a problem which we long to solve on the instant, but which we are not yet in a position to solve. Suspense is a painful lesson, but a lesson nevertheless; an experience, that is, which brings us not only pain but wisdom and power. It has often happened to the greatest men to be compelled to wait long on unfavorable conditions and to be kept in almost interminable periods of suspense; and no careers are more admirable than those which have taken shape under the pressure of long uncertainty. The suspense which educates may be painful, but it cannot be fruitless; and he who discovers this truth and lays hold of it for himself is in the way of learning the "difficult peace of suspense."—N. Y. Outlook.

AN ELOQUENT FRIAR.

A Parable Showing the Helpfulness of Holy Living.

There is a story told of a preaching friar whose rare powers of eloquence moved to deepest enthusiasm the multitudes whom he addressed. His hearers were swayed by the currents of his thoughts and feelings, as fields of grain bend and sway with the movements of the wind. He was accompanied in his journeyings by a poor blind brother, who possessed no gifts of genius or culture or eloquence. He simply lived a holy life, and gave himself to prayer while his gifted brother preached. One day, after the multitude had been more deeply moved than ever before, the preacher had a vision. In his vision he saw Heaven opened, and the light of its glory streaming forth; but the radiance shone, not upon his head, but upon the head of his lowly brother, and was reflected therefrom upon the faces of the eager multitude. Then he learned the lesson that power came, not so much through his gifts of thought and speech as through the simple holy life and humble prayers of his poor blind brother. The story may be but a fable, yet it enshrines a truth which has manifold application. It is true alike of the individual and of a church. The spiritual power which we supremely need does not inhere in splendid gifts, though these may well be the channels of its manifestation, but in the consecrated life, which finds expression towards God in prayer and devotion, and towards man in saintly living. The church can dispense, if need be, with the former; it is nerveless and powerless without the latter. The principle holds good of the life of a nation. The nation needs for its advancement men of light and leading; but it needs also, and needs supremely, honest, pure, reverent living. It is an aggregate of individuals. Individual lives give character to the corporate life. Each adds something to the life and light and moral power of the whole. Let the individual keep his life upon a high, pure level, and make his home a sanctuary of prayer and righteous living, and he will make the best contribution to his country's welfare.—Baptist Union.

Undermines Character.

As poisonous ingredients destroyed the whole vessel of pottage, so an otherwise good character may be undermined by one fatally besetting sin.—Rev. H. S. Hoffman.

It is always safe to depend on this: What God gives us to do, He will help us to do.

SEE THE SUNNY SIDE.

And There is a Sunny Side to Everything But Sin.

There is a sunny side to almost everything in this world. There is a sunny side to the streets. The sun rarely fails to shine on one side or the other of life's thoroughfare. It is true that in some eastern cities, as in curious, antique Cairo, the quaint streets are so narrow as to scarce admit even of a ribbon of light down past the overhanging eaves of the closely-crowded houses; and even in some American cities the buildings are piling up so loftily on either side of the main business streets as to gain for the latter the title of "city canyons." But, as a rule, the sunlight can reach to one side or the other of the world's avenues. If so, it is far more sensible for the pedestrian to walk in that quarter where the sunbeams fall in most generous measure. During life's winter-day nothing is to be gained by courting the shadows. If God considerately lets fall his cheering messengers of light down into this cold world we should be foolish to shiver along in the dark when we may "walk in the light."

There is a sunny side to life at large. School, home, business and social life, all have their disagreeable features and drawbacks, their burdens and difficulties. The childish notion that everything in life will be made pleasant and easy for one we know is early disproved by painful experience. The clouds frequently gather over life's varied landscape. But, on the other hand, pleasures mingle with the pain, and mercies mark each stage of the journey. The sunbeams struggle through the clouds, and even sometimes drive them away altogether. All undiscouraged, hope sings its cheery song, and gladness, like an angel who has wandered from some brighter sphere, wings its willing and frequent way to earth. There is a sunny side to life. We should expect to find it there. We should look for it.

There is a sunny side even to downright sorrow. The sunshine is not in the sorrow itself, but in its meaning, its message, and its results. There is nothing sadder than the lot of those who, through rebelliousness of spirit or thoughtless disregard of the purposes of trouble, experience all the bitterness of grief without enjoying any of the spiritual fruits of it. But to those who are wise enough to wrest a blessing for themselves out of their own tribulations, there comes in time a sweet consciousness that such trials are after all only "mercies" in disguise, leading the comforted and chastened soul to sing:

"Sweet are Thy messengers,
Sweet their refrain;
When they can sing with me
More love, O Christ, to Thee,
More love to Thee!"

See the sunny side of things! It is always there if you look for it with diligence and faith. There is a sunny side to everything in this world except sin. There is nothing bright about sin. There never has been, and never will be; for sin in itself is unmitigated evil, unrelieved darkness. We read significantly that when, just before the crucifixion, the traitor Iscariot had completed his course as a member of the inner circle of Christ's disciples and had received the "sop" of recognition he went out, "and it was night." It is always night when sin is being committed. There is perpetual night in the heart where Satan rules, who is himself the "prince of darkness." But the Master's presence banishes the darksome sin and brings in the gladdening light. Where He is it is always sunny.—N. Y. Observer.

SPEAR POINTS.

Some Truths Tersely Stated by the Ram's Horn.

The wish to shine makes men fools.

Others see our faults as plainly as we see theirs.

A little sin has as much death in it as a big one.

The war is not over because we have lost a battle.

Whoever knows God well wants to know Him better.

Only the man who looks away from himself has ideas.

Some would rather face a cannon than their own evils.

We excuse our selfishness by assuming our greater need.

Our prayers for guidance will not be heard unless we are willing to be led.

It takes as close application to be a hypocrite as it does to be a Christian.

The devil has to fight hard for all he gets in every home where Christ is king.

Love equalizes. So, when we love God, as He cannot be brought down, we must be raised.

The priest who "passed by on the other side" was at the head of a very long procession.

You can never tell what a man will do in a horse trade by the length of his prayer on Sunday.

God is the most hidden thing in the world to the proud mind; the most apparent to the simple heart.

The Bible assures the man who will devote his energies to doing good that he will not find it a losing business.

MAKING A MAN.

Possibilities Before a Young Man Starting in Life.

Every man is self made, as well as God made. Every man is as much of a man, and has as many good qualities, as he himself determines. "What an ideal man I could create, if only I had the power to combine in one man the best things I see in some of the best men I know!" said a young man. But he has that privilege and that power. Does he admire the tact and winning courtesy of one man, the intensity and tireless energy of another, the balance and good judgment of another, the apparently inexhaustible knowledge of another? Does he turn in strong dislike from one man's brusksness and lack of courtesy and polish, from another's irritability, from another's easy-going slowness, from another's carelessness and lack of method? It rests with him as a child of God to bring into his own life, by tireless study and practice, those characteristics he so admires in others. It is in his power to keep out from his own life, by equal vigilance and prayer, those things that seem to him to lessen another's usefulness. Our Heavenly Father has given us a place in this world. He would have us at our best. And He alone can enable us to grow into the likeness of the only perfect man the world has ever known.—S. S. Times.

We Are Placed Just Right.

It may help us to find our possibilities for good to remember that in the purpose and providence of God we are here for a good, and not for an evil, purpose. Time and place and circumstances are just right for the working out of God's good purpose. He has made no mistake in placing us and giving us our opportunity. It is only a question of our faithfulness.—United Presbyterian.

As a Man Thinketh.

Thoughts are the things which give complexion to your life, just as certain insects are colored by the leaf on which they feed.—Rev. H. E. Cobb, Collegiate Church, New York City.

THE PUZZLER.

No. 130. Reversals.

We had always two the one
In the brightness of the sun,
For of little use would be
In the shadow of a tree.

I had one one which I had trained
For my diversion when it rained,
But scarce a two I felt could take
But they would follow in my wake.

No. 131.—Illustrated Primal Acrostic.

Each of the five small pictures may be described by a single word. When these words have been rightly guessed and placed one below another in the order in which they are numbered, the initial letters will spell the name of a distinguished American.—St. Nicholas.

No. 132.—Anagram.

Four things are wondrous strange.
This we must all agree.
"A MINT TO ILL" throws light upon
A thing once hard to see.

No. 133.—Charade.

In my first sweet Peggy rode,
Like my WHOLE her fair cheek glowed.
At her feet my heart I'd cast,
If she'd only be my LAST.

No. 134.—Geographical Names.

Find geographical names hidden in the following sentences:

1. What a strong wind! I almost lost my hat coming across the common.—A country in Asia.

2. Where is the newspaper? Under the table.—A country in South America.

3. Those children are very dear to their parents.—A town in an island to the south of England.

4. Is that letter from Henry or Katharine?—A city in the north of England.

5. You must wait there for Dudley and Amy.—A town in a western county of England.

6. The doctor says a voyage to Madeira is the only chance of recovery.—A country in Italy.

7. You must give Edith a net dress for the ball.—An island on the east coast of England.

8. Let all your dealings be just and fair, O men!—An important city in Italy.

9. It must be diffic

The Evening Sentinel.

SATURDAY JUNE [illegible] 1897

HELD UP THE PARSONS

A Wicked Jehu Made Them Divide Marriage Fees.

CLERGYMEN WENT ON STRIKE.

Then the Lone Hackman of Kenosha Carried Runaway Couples to the Magistrate and Brought the Men of the Cloth to Terms.

There is sorrow, discontent, even disgust, in the Ministerial association of Kenosha, Wis. Not that the pastors have cause of complaint with the spiritual condition of their flocks, or that they are short on their salaries. These things are all right in the little city. But the clergymen are sorrowful because they must pay tribute to the hackman who is not of any of their flocks. This is what galls the men of the cloth. The hackman goes right on about his business of taking eloping and other couples to one or the other of the men of the cloth whom he has driven into submission.

EDWARD GRIFFIN.

The situation may be said to be without parallel. It is not every city that has from 10,000 to 12,000 inhabitants and a lone hackman. It is not every city of no matter what population so favorably situated by nature and the connivance of the legislature of the state in the matter of marriage licenses as Kenosha. Six miles south from the city limits no man can secure the performance of the marriage ceremony unless he presents to the magistrate or minister a license duly issued according to the laws of Illinois. In Kenosha he does not need anything but the presence and expressed assent of the bride elect and some officer qualified by law to make them one. Hence it is that many couples unable to evade the mandates of the law on the Illinois side of the line find it easy to assume conjugal bonds on the other.

Edward Griffin has the monopoly of the hack business in Kenosha, for he has the depot privilege. No other man has the right to back up to the platform, seize the incoming travelers and take them where they want to go. Here is where he overhelped the clergy in the game recently won by him.

Griffin owns a number of carriages, and his charge for carrying runaway couples to the parsonages is usually $1. The business is a rushing one, and Griffin observed the ministers were making a good deal of money out of the fares he brought them. He determined to have a share of their fees.

So he let it be known among the marrying officers of Kenosha that visiting couples in search of the services of magistrate or minister would be taken to that man or men who would agree to compensate the hackman who delivered the load and made it possible to earn a goodly fee thereby. Griffin pointed out to the officers that the law of Wisconsin, in omitting the necessity for a license, had not failed to stipulate the amount of the fee which could be collected by law. This is only $1.50. Now, he also shrewdly called to mind the fact that it is a poor kind of man who does not have $5 for such a job. He therefore gave the marrying fraternity to understand that he would be satisfied with a percentage of the fees in all cases where he carried the couples to the house or office.

For a time this was all right. The preachers consented, and the hackman saw that they got all the business. The majority of those who visited the city preferred the services of a minister anyway, and he had no difficulty in steering the business as he saw fit. This was a good thing for all concerned. It increased Griffin's receipts and made those of the preacher more certain. Now, on the basis of 600 couples a year and $5 a couple it will be seen that the five or six ministers and the hackman were dividing some $3,000 between them.

But alas for the greed of gold! The men of the cloth reassembled and conferred. They concluded as the result of their conference that Griffin was getting too much of their proper perquisites. In fact, the clergymen struck. They told the hackman they would no longer divide with him. They would retain all the money which came to them as men having the legal right to make a man and woman man and wife.

Here is where they made a mistake. Kenosha has two magistrates. At this time Pennyfeather, J. P., and Schaefer, J. P., were hungry for fees which come of tying marriage knots. Griffin as the monopolist of the industry was catered to by these wise men of the law. The ministers were on a strike. The squires were men of affairs and were willing to take half a half in place of none. Then there was a diversion in favor of the squires. The clergy stuck it out for awhile. They tried to arouse public sentiment against Griffin and the magistrates, but without avail. The public refused to take sides and the hackman magistrate still continued to do a thriving matrimonial business.

Then the ministers capitulated, but the wicked Jehu had them at his mercy and refused to go back on the magistrate, who helped him out in his contest with the clergy. Now he divides the business between the squires and the ministers, and the latter must perforce be content with a considerably diminished revenue from runaway marriages.

Centers of Student Dueling.

The universities of Gottingen and Jena are in close competition for the doubtful honor of being the center of German student dueling. In Gottingen not a day passes that a duel is not fought. Not long since 12 duels with more or less serious results were fought there within 24 hours, the record at Jena is 21 within the same length of time.

A Swell Meal.

First Shipwrecked One—I'm hungry. Is there anything?

Second Shipwrecked One—Nothing but a few more rolls.—New York World.

One on Them.

The shade of Noah perceived his opportunity. "Why did I build the ark of gopher wood?" he repeated. "Why, so I wouldn't have to gopher it. Sure."

His rude shout of merriment awoke the Stygian gloom.—New Press.

FASHIONS OF NEW YORK

The Prevailing Style For Elaborate Skirts and Bodices.

MANY FLOUNCES AND RUFFLES.

Some Costumes, However, Are Conspicuous For Their Simplicity. The New Mull and Muslin Garden Hats. The Season's Bathing Suits—Minor Novelties.

[Copyright 1897 by American Press Association.]

While it is not altogether true that the bodices make the gowns at this present moment they still are potent factors in the general scheme, and they are as a rule very much trimmed. Even a fashionable figure is severely tried in an entirely untrimmed waist. So we find that the originating genius of the designers have been taxed to the utmost to get up something new. The Victorian styles are the foremost just now, but as fashion has been drifting that way for some time, one scarcely notices the points of difference. These are mostly in form of deep shoulders, high collars and round waists, also the ruffles and ruffles on the skirts. Much cleverness is exhibited in devising new ideas in ruffles and ways of putting them on the skirts. One gown had three narrow gathered ruffles of the material, which was cerise chaline, with dark red figuring. Each ruffle was trimmed with red ribbon and had a heading made of the chaline twisted into a little rope. It was shirred at the top in three rows. The belt was made of wide ribbon of the same dark red shade, and a twist of that and white ribbon was made and brought up to the bust on the left side. The round yoke was shirred and had open spaces at the lower part, where red ribbon was threaded through. The dog collar was of the red ribbon. Other ruffles have round points, shell gauffering and reversed plaiting. This particular style of trimming was in great vogue some 30 or 40 years ago, and is quite pretty. The goods are cut bias generally, and both edges are turned in half an inch and basted. Narrow plaits all turned to the left are then sewed in, and then the strip is turned end for end, and the plaits are turned still to the left, but that brings a twist in the middle and makes the plaits lie in different directions, and the effect is really very good.

Fashion finds many things in old styles worthy of repeating, "with variations," as the musicians say. There was a kind of gauffering in vogue, too, in those Arcadian days, and it is now revived and varied to three rows of accordion plaiting, some times set on straight and at others plaited again, which makes the edges stand out in a fluted form that is very pleasing. A crown of crush roses is seen on one, one of interlacing of violets on another. Another again has a puffed crown, and one has a wired crown with ribbon around it and a number of loops of genuine ribbon on the side. Some of the thin bonnets or rather hats are shirred and have lace and white ostrich plumes for garniture. One style had a narrow brim of rough straw with a full ruffle of white silk mull doubled set on the outer edge. The crown was very much puffed and there was ribbon bow and a silver and steel buckle as ornament. One had a beefeater crown of rough sunburned straw, and two accordion plaited ruffles of ivory white silk mull for brim plaited on some to form irregular edges. On the front there was a full bow of frosted blue taffeta ribbon. This was exceedingly handsome. One was shaped almost exactly like a corded sunbonnet, only that it was drawn into shape by pink bows and roses. A white mull shirred hat had a wreath of great purple velvet pansies in among a tangle of lace. The brims of some of these dainty summer hats are made of stiffened lace and trimmed with the lovely gauze ribbons or with quantities of ferns, grasses and flowers. There are a thousand ways to trim these dainty hats so that it is almost a work of art to make them over so as to look as well as they did when they were first purchased. One saw many such [illegible] satisfactorily at home.

Among the novelties one may mention the many [illegible] and tab [illegible] These will dress parts as well as the waist, not reaching quite to the knee and is edged with lace or white [illegible] most stylish. [illegible] black silk or satin [illegible] correctly at the knee. The upper part is [illegible] and the pointed sharply like the [illegible]. It is very likely to be trimmed [illegible] with ribbons. One [illegible] was a very elegant dress of cream colored [illegible], [illegible] deep sun plaits. The [illegible] shirt [illegible] was of a pale primrose yellow. The [illegible] of taffeta was so cut as to reach quite around the hips though it was cut away at the sides so that it hung down only in front. This was set in deep ruffle of lace reaching quite to the foot in front, though it was slightly looped on each side near the bottom under rich bows of ribbon. The open waist of satin duchesse and was beaded in an elegant pattern with imitation pearls. The waist was fitted to snug and of the tissue, with a full white bareskin vest. Mauve tomato tulle, edged with two rows of gauchim lace. The sleeves were of Venetian lace and shirred from top to bottom. I recall these modes particularly because they are so well suited to the needs and tastes of the popular and attractive girl. Simplicity is the popular note, that with a gathered or shirred skirt plainly mounted, perhaps with a few tucks. This is a fashion that would admit of many variations to please each taste or fancy. The set waist, I need not say, is in its full popularity, and dear knows they are plain enough. In fact, I think that, recent modes excepted, one may say truthfully that simple gowns are far more popular than the others, even when one may be justified in wearing the more ornate ones.

Today I say a new lot of bathing suits and as this is other some new features I will mention them. Some of them remind one of the Chinese women's dress in some ways, partly in the shape of the blouse and trousers. The material was of blue and white striped ticking, with bands of heavy blue braid around the bottom of the trousers and down the front. Some say bathing kings make a fine bathing suit, as it does not take water or sag. Another suit was of dark blue serge with rather long trousers, having one band of white braid. The skirt to this suit fell only to the knees and had three rows of the braid around it and up the front to the belt, which was of the same braid tied like a ribbon belt. The waist, too, was nearly covered by braid. A long wrap was of elderdown flannel in curious straggling printed design, so that along that it looked like a flowered dressing gown. Some of the suits are arranged to appear as if having figaros, others do have them, and blouses beneath of another color. Some of the trousers are tight to the knees with ruffles, and others are straight.

MAIE LEROY.

CORNER OF THE BAZAR.

THE HOUSECLEANER.

THE sweetest woman in the world becomes a terror when
The season comes which tires the souls of all home loving men;
When soap and wet and slop and steam and dire confusion reign,
And to the god of cleanliness she dedicates her brains—
'Tis then man feels that marriage may a direful failure be,
Aye, in his secret soul perhaps he wishes he were free.

She tears the carpets up with vim and wields the lusty brush,
The cat puts up her furry back and vacates with a rush,
The dog, with tail half mast, skulks out and hides himself away;
He knows the racket she is on will last for many a day.
The sage old members save their lives by fleeing to the cracks,
And all the flies that wintered through fall prone upon their backs.

All your old coats and easy shoes and hats that fit your head,
The magazine you've just looked through and circulars unread,
She sells for junk, and when you ask with mild and pensive air
Where they have gone, she looks at you, and echo answers "Where?"
And, though you should get mad and swear, it wouldn't change her plan;
She "won't have such old rubbish round! Just like a shiftless man!"

And then she puts her gown up front, determined in her mien,
Which says that, though the heavens do fall, she shall go on and clean!
Cold rooms, cold dinners, chilly beds, cold sofas, ice cold chairs!
A smell of varnish everywhere, tacks on the slippery stairs!
Wet rugs way lay you at each turn, cold winds run riot through
The empty halls—she's airing off, her nose congealed and blue.

She skins her knuckles, tears her nails, her head and body ache,
But she is happy, for she knows her house would "take the cake!"
No nook or corner has escaped—stern order settles o'er
That domicile from attic down to clean swept cellar floor—
And though that woman's almost dead her forehead is serene
Because she knows, let come what may, that house of hers is clean!

—Rehoboth Sunday Herald.

The Irrepressible Yankee.

"We have a lot of national anniversaries in our country that you don't know anything about," said an Englishman. "You haven't any Guy Fawkes day."

"No," replied the American. "We haven't any 'gay fox day' that I've ever heard of, but we've got a ground hog day, and don't you forget it."—Youth's Companion.

She Won Him.

The milkman was plainly irritated.

"Here, just as times are so hard," he exclaimed, "you think you must have a new silk dress."

"Yes, dear," said his wife, "but this is to be only a watered silk, you know."

Feminine tact, it seemed, never did a thing but find man an easy mark.—New York Press.

Advantages of the Drop Shutter.

Old Maid (who wants a portrait of her dog)—Do you take instantaneous photographs here?

Photographer's Boy—Yes, ma'am. Run right in, and he'll take you afore you're a minute older.—New York Weekly.

The Polite Porter.

"Porter, can I take this train to Clapham Junction?"

"Well, mum, the engine generally takes it, but I don't suppose any one would object if you was to 'ave a try."—Pick Me Up.

He Had Small Choice.

Clara—Did you have any trouble in getting him to propose?

Maude—No. I suggested that you were after him.—Detroit Free Press.

Anxious.

She—Sad is my lot.

He—It isn't—er—mortgaged, is it?—Up to Date.

OLD DROPS

CASTORIA

A Vegetable Preparation for Assimilating the Food and Regulating the Stomachs and Bowels of

INFANTS CHILDREN

Promotes Digestion, Cheerfulness and Rest. Contains neither Opium, Morphine nor Mineral. NOT NARCOTIC.

Recipe of Dr. Samuel Pitcher

A perfect Remedy for Constipation, Sour Stomach, Diarrhoea, Worms, Convulsions, Feverishness and LOSS OF SLEEP.

Fac Simile Signature of

NEW YORK.

At 6 months old 35 DOSES—35 CENTS

EXACT COPY OF WRAPPER.

CASTORIA

The Kind You Have Always Bought, Bears the Fac-simile Signature —OF— Chas. H. Fletcher. ON THE WRAPPER OF EVERY BOTTLE.

THE KIND YOU HAVE ALWAYS BOUGHT.

THE CENTAUR COMPANY NEW YORK CITY

MOUNTAINS OF JAPAN.

They Are Built Upon a Small Scale, but Are Very Picturesque.

The Rev. Walter Weston has issued a book on mountaineering in Japan. Although the ranges of mountains in Japan are very beautiful, they do not, the writer informs us, "display the glories of glacier shrouded peaks, and the scale on which they are built is only two-thirds that of the famous Alps of Switzerland. But the picturesqueness of their valleys and the magnificence of the dark and silent forests that clothe their massive flanks surpass anything I have met with in European Alpine wanderings."

Asama Yama is the name of one of the most wonderful volcanoes in the mikado's kingdom. An easy walk from the ridge brought Mr. Weston to the edge of the mighty crater, "from whose honeycombed sides vast volumes of sulphurous steam roll up with a roar that rises and falls with awful weirdness. In the distance it resembles a great waterfall or the thundering of the breakers on the Pacific shore heard in the stillness of night. The circumference of the crater is about 1,300 yards, but its yet unfathomed depth is probably greater still. Those who have made the ascent of the volcano, as I have since done, by night and looked down into the cavernous abyss at the fires below will never forget the unearthly scene."

But Japan claims another peak which Mr. Weston declares is "one of the most striking peaks in the world." "From the summit," we learn, "the view is that of some vast relief map. Varying tints and shades lie over lake and forest, river, sea and plain. Westward and to the northwest the grandest objects of the landscape are the snow clad heights of the Japanese Alps, with the Konagatake range and nearer still the Koshu peaks and Akaishi, rising up between us and them. Far away east and south stretch the blue waters of the Pacific, whose breakers curl in white lines at the mountain's base, 12,100 feet below. At our very feet the great crater presents an extraordinary sight. Excepting where the inner walls rise too abruptly from the crater floor to allow it to rest, ice or snow spreads a dazzling winding sheet over nearly the whole mountain top. Here and there huge icicles hang blue against the deep dull red and purple of the rocks inside the crater lip. All is cold and still as the grave. It is soon a positive relief to turn from all this deathly whiteness to let the eye rest on the vast expanse of country clad in all the tender freshness and warmth of color of its young spring life."

Like other countries, Japan has its legends. One of these is about Ariyaka Semnon and his wife. "On all the great sacred mountains of Japan a limit line has until the last few years been placed at the height up to which womankind might climb. The limit is called Nionindo, 'Woman's way,' but naturally enough it varies a good deal on different mountains. The wife of Ariyaka Semnon, however, was rather so impelled by curiosity to see what was at the top of the wonderful peak or to desirous, new woman like, of emulating her husband's feat that she transgressed the bounds of Nionindo and essayed to reach the actual summit. Her rashness met with its due reward, and she was immediately transformed into the Oni-ishi, which still bears witness to her sacrilege."

With an Eye to Safety.

A savage dog was sniffing about a market place in search of something to eat. He came too close to a choleric gardener from the suburbs and received a kick, whereupon he fastened his teeth in the leg of the kicker, greatly to that person's consternation and the terror of the assembled customers.

The wife of the gardener, who was assisting him in disposing of the stock of vegetables on hand, did not lose her presence of mind. She picked up a loose stone and prepared to crush the animal with it.

"Katrina," yelled her husband frantically, "don't drow it at te tawg. Drow it at me, Katrina. Drow it at me."—Youth's Companion.

HIRONS' VEGETONE.

It can be Procured at Your Druggists.

The Effective Vegetable Tonic for Constipation, Indigestion, Malaria, Liver, Kidney, Nerve Troubles, and Headache.

Use Hirons Double Treatment for Catarrh and Hay Fever.

Use Hirons New Asthma and Cough Cure for Asthma, Bronchitis, Pneumonia, Coughs, Colds, Throat and Lung Troubles.

Vegetone is purely vegetable in its composition. It is a reliable and permanent cure for diseases of the liver and kidneys, constipation, chills, malarial fever, loss of appetite, and a sure and effectual cure for headache and dyspepsia.

Vegetone acts by giving tone to the stomach, strengthening the liver and kidneys, and assists these most important organs in throwing off the impurities in the blood. Every person, in the spring of the year, needs a good, safe tonic for the replenishing of the system after a winter of inactivity, and Vegetone will produce the desired effects, being purely vegetable and a mild, pleasant laxative, thus throwing off the bile from the stomach, producing new vigor.

CATARRH.

One of the most troublesome and dangerous diseases known to mankind, can in the large majority of cases, be permanently cured. Many who were victims to that disease have been cured, and many more are being cured. Double treatment for Catarrh does its work effectually; clearing it out of the head, driving it out of the blood, where it exists, and ever will exist, unless the health destroying virus is eradicated from the system. Cure it. For it is not only a constant discomfort, but a perpetual menace to life. Use the New Asthma and Cough Cure as the blood purifier, and the Speedy Catarrh Cure for the nasal treatment for Catarrh, and soon those troublesome and distressing symptoms will disappear. The constant dripping of the mucous into the throat, and the pain in the head will cease. The hearing, sight, smell, and taste will be restored.

HAY FEVER.

Hay Fever, or Hay Asthma as it is often called, is a combination of Bronchial and Nasal affections. The immediate cause and source of irritation being of external origin, attacking individuals during the months of May, June and August. The pollen of hay, dried grasses and rag-weed comes in contact with the nasal and bronchial membranes, involving all the air passages, causing immediate irritation, frequently disabling persons afflicted therewith. The great discomfort and suffering, say nothing of the the loss of life caused by this terrible disease, may be avoided by using Hirons' Double Treatment, which is a sure, safe and permanent cure. Commence using the medicine at once, and get your system in condition to resist the effect of these agencies upon the mucous membrane, thereby keeping the tissues in a healthy condition.

ASTHMA.

Asthma is a contraction of the nerves connected with the lungs, and is produced by three causes. First, by sensitive area of mucous membrane. Second, an abnormally sensitive nerve center, and third, by an external iritant. With all three of these factors simultaneously, an attack of Asthma is produced. The disease often arises from Heart trouble, nasal catarrh and dyspepsia. Some of the symptoms, short, quick, difficult breating, wheezing, with spells of coughing and suffocation. Asthma is supposed by some to be incurable, but the use of a few bottles of Hirons' New Asthma and Cough Cure will prove to the contrary.

A Hay-fever Victim Made Happy.

The Hirons Medicine Co., Fort Wayne, Ind.

GENTLEMEN:—I have been afflicted with Hay-Fever in its most malignant form for years. The first attack would appear in June. During August and September My sufferings were intense. Water would run from my eyes and nose, the paroxysm of sneezing were uncontrollable, and I had terrible burning pains in my head. I learned of your Double Treatment for Catarrh and Hay-Fever and procured it at once. After having used three bottles of the remedies I was entirely cured. I heartily endorse your valuable medicine, and advise all Hay-Fever sufferers to give it a trial. (SIGNED.)

ANDREW LULEY, 279 Hanna St.,
Fort Wayne, Ind.
No. 110 Hanna St

Believes It Saved Her Life.

The Hirons Medicine Co.

GENTLEMEN:—I wish to tell you how thankful we are for the great good your medicine has done for our daughter, Mrs. John Metcalf. We sincerely believe that it saved her life. In November she had a bad case of La Grippe, it left her with an awful cough. Our family physician informed her husband that she was threatened with consumption. We knew not what course to pursue, until one day when Mrs. Metcalf was reading your advertisement in the WEEKLY SENTINEL she resolved to try a bottle of your new Asthma and Cough Cure. After using the remedy for a short time she was able to sit up in bed. In two weeks she was up and around. Her cough ceased, and now she is entirely cured, and advises all who have lung or throat trouble to give your medicine a trial.

Yours Truly,
SAMUEL DISLER.

CEDARVILLE P. O., Ind.

Testimonial From Ex-Judge of the Superior Court of Allen County.

Hirons Medicine Co., Room 3, Schmitz Block, City:

Having been a great sufferer from that most distressing disease, asthma, and having used your Asthma Remedy for the last few months, I can certify very cheerfully, that it has afforded me great relief, and I feel confident that in the majority of cases, will accomplish a permanent cure.

Respectfully yours,
A. A. CHAPIN.

What the Resident Manager of the Chicago Newspaper Union Has to Say.

The Hirons Medicine Co., Fort Wayne, Ind.

GENTLEMEN:—Your Mr. A. R. Hirons persuaded me to give your Double Treatment for catarrh a trial, and after having used it about 30 days, I can honestly say that the results have been very satisfactory. I have been a sufferer from the disease since childhood, and was so bad at times that the membrane would bleed constantly. By the use of your medicine I have stopped the bleeding, my head is greatly relieved, and I have no more difficulty with my breathing. Yours truly,

CHARLES D. TILLO.

"La Grippe Cough Cured."

Hirons Medicine Co., Room 3 Schmitz Block, Fort Wayne, Ind.:

DEAR SIRS:—I had a severe case of La Grippe some time ago and suffered with a terrible cough until I tried a bottle of your New Asthma and Cough Cure. I used only one bottle of the medicine and it cured me entirely. I have had no cough since.

[Signed]
MRS. CHARLES C. ADAMS,

Price of all Hirons' remedies $1.00 per bottle. Six bottles for $5.00.

Prepared by
THE HIRONS MEDICINE CO.,
Room 3, Schmitz Block,
Fort Wayne, Ind.

For Sale by Druggists.

4th July Excursions.

On July 3, 4 and 5 the Lake Shore & Michigan Southern Ry. will sell excursion tickets at half rates at all its stations to points within 200 miles of selling station, good returning until July 6th inclusive.

24-26-29-1-3

Extremely low rates are offered on the Chautauqua Lake excursion via the Nickel Plate road July 2nd. 22-8t

AN EXCELLENT SCHEDULE.

The Nickel Plate Road Starts an Improvement and Special Service.

The new train service on the Nickel Plate road is a great improvement on fast service, and is a special benefit to Fort Wayne people. Three through trains daily for all points east or west. Hereafter passengers for Cleveland or Chicago may go and return on the same day with ample time for business at either Chicago or Cleveland.

Read the time of arrivals and departures in another column.

Elegant drawing rooms, sleeping cars to New York city and Boston, Nickel Plate express east at 3:27 p. m., carriage coaches, baggage cars and sleeping cars through to New York city without change of cars. East bound train leaving Fort Wayne 3:30 a. m. via Nickel Plate road arrives at New York city at 7:10 a. m., at Boston at 10:15 a. m. the following day. Train leaving Fort Wayne at 3:27 p. m. reaches Cleveland at 8:40 the same evening, New York city 3:30 p. m., Boston 5:30 p. m. following day. The train leaving Fort Wayne at 8:30 p. m. reaches Buffalo at 8:00 a. m., at New York at 8:50 p. m. of the following day. Also at convenient hour for Saratoga Springs, Troy and other interior New York state points. 2-3-4-5-8-12-16-19-23-26-30

4th July Excursions.

On July 3, 4 and 5 the Lake Shore & Michigan Southern Ry. will sell excursion tickets at half rates at all its stations to points within 200 miles of selling station, good returning until July 6th inclusive.

12 15 19 22 26 29.

Chicago and return for $2.00 via Pennsylvania Sunday, June 27th. Train leaves at 3:45 a. m. Leave Chicago at 3:00 p. m. or 11:30 p. m.

A Chautauqua Lake Excursion

Will be run via the Nickel Plate road July 2nd at extremely low rates. Ask agents. 22-tf

SKETCHES BY M. QUAD

Helping Mr. Higgins to Climb.

The trail of Dog river ran through groves of cottonwood at intervals, and I was passing through one of these groves. The hour was about noon, when a man suddenly confronted me with a gun in his hand and ordered me to dismount and shell out. Ten minutes later he had my horse, pistol, watch and money and was out of sight. Two weeks later I ran across him at Cherryville and had him arrested. He had been in jail about an hour when one of his friends called at the hotel to see me.

"You are certain that there can be no mistake about this?" he began.

"Very certain."

"You are ready to swear that Bill Higgins is the man that robbed you?"

"I am."

"It's just possible that it might have been Bill," he went on, "just possible. If it was him, and he did it to build a church in this town, you'd let up on him, wouldn't you?"

"No, sir. He isn't the sort to build churches."

"No, I'm afraid not, but it's just possible. I haven't talked with him, but I rather think he feels for the fatherless and wanted to start an orphan asylum. If that was his motive, you'd let up on him, I take it?"

"It was a bold faced robbery, and I propose to see him punished."

"Ah, yes. I think I'd better go over and see Bill and ask him what his motive was. I'll be back in half an hour."

When he came back, he said:

"If there's a chance for a fellow to climb up you are a man who'd give him a boost, I hope?"

"I would. Was Mr. Higgins seeking to climb to the top of the robbery business?"

"Not at all, sir, not at all. He wants to go to the legislature, and he robbed you to get funds to make the campaign. That's his ambition—to become the Hon. William Higgins. Stranger, are you a Democrat in politics?"

"Yes."

"So's Bill, and he's sure of election if you let this thing slide. It's all in your hands. If you press him, he goes to prison. If you let up on him, he goes to the legislature."

I didn't believe his statements, but as he agreed to restore all my property and I did not want the trouble and delay of a trial I accepted and went my way. Three months later I met the man on the streets of the capital city, and he reached out his hand and said:

"Ah! Glad to see you again. Come over to the hotel and have a drink with me and the Hon. William Higgins, who is cock of the walk and carrying this legislature in his vest pocket."

No Calamity Happened.

About 15 miles from Ironton, on the side of the Cumberland mountains, I met a native on a mule, headed in the direction of the town. After giving me the usual salutation he queried:

"Stranger, mebbe yo' passed last night in Ironton?"

"Yes, I did," I replied.

"Was three or four people killed in town while yo' was thar?"

"No; no one was killed."

"But six or eight folks must hev bin badly hurt?" he insisted.

"I didn't hear of any one being hurt."

"Shoo! Didn't a man git out on the public squar' and whoop and hoot and jump on his hat?"

"I didn't see any such performance."

"Didn't nobody roar like a lion nor screech like a wildcat and declar' that he could lick anythin on legs in that town?"

"Nobody did. The town was very quiet last night."

"Shoo! Shoo! I can't make it out. Was the cotehouse tipped over on its side or the jail unroofed?"

"No, sir. I took particular notice of those buildings, and they were all right. Had you cause to believe there would be trouble in town last night?"

"I had, stranger. I had cause to think things would all be torn up by the roots down at Ironton. Nuthin like a cyclone hit yo' 'bout the time yo' reached Snicker's gap?"

"No, sir. You seem to have expected some great calamity to occur down the road."

"I did, sah, and I can't make it out. My son Dan'l got drunk on crab apple cider yisterday mawnin and started off on his mewl to lick the hull stait of Tennessee. Didn't yo' see any dead folks in the road as yo' cum along?"

"Not a single one. Was your son Daniel a young man with long hair and a coonskin cap?"

"He was, stranger—that's my Dan'l."

"Had a long nose and a loud voice?"

"Exactly—exactly. How many folks did he kill?"

"If that's your Daniel, then you'll find him at the Corners. He's lying alongside the fence asleep. I noticed that some one had pulled out a lot of his hair, and that both of his eyes were blacked and his nose was badly skinned. I think he was in a row and got badly whipped."

"Never, sah—never!" exclaimed the man, as he straightened up. "My son Dan'l might hev tackled this yere mountain and got the wust of it, or he might hev met up with an earthquake and laid down to rest, but as fur bein whopped in a fout it don't run in the fam'ly and couldn't hev bin possible. I will move along down thar and see about it, and if yo' see the trees a shakin and the rocks a rollin down yo'd better git into a hole sumwhar, fur that will be Dan'l risin his feet and yellin fur blood."

M. QUAD.

An Unwilling Witness.

"Bill was a little tough, I guess, when he was full," said the witness, "but he was all right when he was sober."

"H'm," said the prosecuting attorney, who knew both Bill and the witness. "When was he sober?"

"W'y—w'y—when he was sick."—Cincinnati Inquirer.

His Ambition.

The Old Man—What are you doing, John? Trying to get that cobblestone in your mouth? Are you hungry?

The Son—Hungry? No! I'm trying to stretch my mouth so's I can beat any of my class in giving the college yell at the race next week.—New York Journal.

Infant Industry.

"That Binks youngster is the most indefatigable Sunday school worker I ever saw."

"Sunday school worker?"

"Yes. He has been to seven church picnics already this year."—Chicago Record.

Preparing the Way.

He—Would you scream if I should kiss you?

She—And if I were to allow you to, would you squeal?—Indianapolis Journal.

The Other.

"She has such true, honest eyes."

But the one who always kicked most needs interject, "Granted, but her teeth are false."—Typographical Journal.

FREE TO EVERY MAN.

THE METHOD OF A GREAT TREATMENT

WHICH CURED HIM AFTER EVERYTHING ELSE FAILED.

Painful diseases are bad enough but when a man is slowly wasting away with nervous weakness, the mental forebodings are ten times worse than the most severe pain. There is no let up to the mental suffering day or night. Sleep is almost impossible and under such a strain men are scarcely responsible for what they do. For years the writer rolled and tossed on the troubled sea of sexual weakness until it was a question whether he had not better take a dose of poison and thus end all his troubles. But providential inspiration came to his aid in the shape of a combination of medicine that not only completely restored his general health but enlarged his weak, emaciated parts to natural size and vigor and he now declares that any man who will take the trouble to send his name and address may have the prescription of this wonderful remedy free. Now when I say free I mean absolutely without cost because I want every weakened man to get the benefit of my experience.

I am not a philanthropist nor do I pose as an enthusiast but there are thousands of men suffering the mental tortures of weakened manhood who would be cured at once could they but get such a remedy as the one that cured me. Send me your name and address today. Do not try to study out how I can afford to pay the few postage stamps necessary to mail the information but send for the remedy and learn that there are a few things on earth that although they cost nothing to get they are worth a fortune to some men and mean a life time of happiness to most of us. Write to Thomas Slater, Box 210, Kalamazoo, Mich., and the information will be mailed in a plain sealed envelope.

ANTI-MIDY

These tiny Capsules are superior to Balsam of Copaiba, Cubebs and Injections. They cure in 48 hours the same diseases without any inconvenience. SOLD BY ALL DRUGGISTS.

LAKE ERIE & WESTERN R. R.

...ALL RAIL...

Niagara Falls EXCURSION.

Wait for the old Reliable

Lake Erie & Western

Personally Conducted

NIAGARA FALLS EXCURSION

Leave Fort Wayne 7:10 a. m.

THURSDAY, AUGUST 5, 1897,

RATE $6.50.

ALSO

Sandusky, Put-in-Bay, Cleveland and Buffalo,

With Side Trips to

Lewiston, Toronto, Thousand Islands, Etc.

For tickets, rate, time and pamphlet containing general information, call on any ticket agent of the above route, or address

C. F. DALY,
General Passenger Agent,
Indianapolis, Indiana.

YOUNG WOMEN desiring to make their home at the new

Y. W. C. A. Rooms,

49 and 51 W. Berry Street.,

Should apply at once. Miss Johnson has charge of the rooms to be rented and may be seen after 5 o'clock at the association house, West Berry Street.

The Pennsylvania Station.

Pennsylvania Lines.

Trains Run by Central Time

AS FOLLOWS:

*Daily. †Daily, except Sunday.

FROM FT. WAYNE, TO — LEAVE — ARRIVE

Trains depart from Pennsylvania Station, Fort Wayne, Indiana.

East Bound.	West Bound.
*5 40 a.m.	*3 45 a. m.
*7 00 a.m. From Chi.	*5 10 a.m.
†1 10 p.m.	*8 00 a.m.
†7 45 p.m.	†11 40 a.m.
*9 25 p.m. Limited	* 4 30 p.m.
*10 45. from Chi.	* 5 40 p.m.

GRAND RAPIDS & INDIANA R. R.

In effect June 20, 1897

NORTH BOUND.

*For Grand Rapids and north ..... 11 50 pm
† ..... 3 20 am
† ..... 2 55 pm
*From Richmond arrives ..... 3 25 pm

SOUTH BOUND.

*For Richmond and Cincinnati ..... 2 50 am
† ..... 5 45 am
† ..... 12 35 pm
*From Grand Rapids arrives ..... 7 15 pm

*Daily. †Daily except Sunday.

WABASH RAILROAD.

Trains from Fort Wayne as follows. Effective May 23, 1897.

No.	GOING EAST.	DEPART.
2.	N. Y. & Boston Lim., daily	5 33 a.m.
10.	Toledo Local Express daily	6 20 a.m.
6.	N. Y. & N. Eng. Flyer, daily	11 48 a.m.
4.	Fast Mail & Ex., ex. Sunday	7 38 p.m.
	GOING WEST.	
5.	Pacific Ex., ex. Sunday	8 00 a.m.
7.	Kan. City Cannon Ball, daily	12 35 noon
1.	Government Fast Mail, daily	6 30 p.m.
3.	St. Louis Vestibule Lim., daily	8 10 p.m.
11.	Toledo Accom. ar. ex. Sunday	12 15 noon
9.	Toledo Accom. ar. Sundays only	10 30 p.m.

Phone No. 6. R. G. THOMPSON, Passenger and Ticket Agent, Fort Wayne, Ind.

NICKEL PLATE

Uniformed Colored Porters attend first and second class day coaches on through trains, thereby supplying a very novel and Unequaled Sleeping Car Service.

All Nickel Plate Passenger Trains Daily.

EASTBOUND FROM FT. WAYNE.

Nickel Plate Express No. 1	3 27
Eastern Express, No. 5	7 10
Standard Express, No. 3	11 40
Local Freight	2 00

WESTBOUND FROM FT. WAYNE.

Western Express, No. 2	3 30
Nickel Plate Express, No. 6	4 15
Standard Express, No. 4	2 50
Local Freight	7 00

Daily except Sunday. Local trains Nos. 1 and 2 carry P. P. Through Drawing Room Sleeping Cars Nos. 2, 4 and 6 to Cleveland, Erie, Buffalo, New York and Boston. Dining Cars Nos. 1, 3 and 5 to Chicago.

L. E. & W. TIME TABLE.

SOUTH.

No. 41 leaves (except Sunday)	7 10 a m
No. 43 daily	4 15 p m
No. 171 Local Freight	5 30 a m

NORTH.

No. 40 arrives daily	11 05 a m
No. 42 (except Sunday)	10 30 p m
No. 170 Local Freight	4 00 p m

LAKE SHORE & MICHIGAN SOUTHERN RAILWAY Fort Wayne Branch.

	SOUTHWARD.	ARRIVE.
No. 32 Way Freight		5 25 pm
No. 56 Chi. Express and Mail		11 05 am
No. 60 Detroit and Ind'pls Express		3 35 pm
	NORTHWARD.	DEPART.
No. 63 Way Freight		6 00 am
No. 55 Through Express & Mail		11 45 am
No. 59 Detroit & Indianapolis Ex.		6 00 pm

Globe CHALLENGE SALE

Will again be inaugurated by us to begin to clear out our first and second purchases of Men's, Boys' and Children's Spring Clothing. Our past method of conducting our "CHALLENGE SALE" is all the guarantee the fair minded people of Fort Wayne need that no other firm in this city will offer them such choice styles, in High Grade Clothing at our challenge prices.

As usual this sale will draw us heavy trade, so before the best styles are gone come in and make your selections.

Men's and Boys' All Wool Suits in Cassimeres, Scotch Plaid Cheviots, that sold at $7 00 to $7.50, CHALLENGE PRICE.... **$5.65**

Men's and Boys' All Wool Suits, Newest Effects, Plain and Plaid, that sold at $8.00 to $9.00, CHALLENGE PRICE ... **$7.35**

Men's and Boys' Novelty Styles Suits, Mostly Exclusive Patterns, sold at $10.00 to $12.50, CHALLENGE PRICE.... **$9.65**

MEN'S SUITS, Equal to the Best Merchant Tailors' Work in fit and style, that sold at $15 to $20, CHALLENGE PRICE.... **$13.75**

CHILD'S SUITS in Double Breasted, or Reefer Styles, ages from 3 to 14, that sold at $1.00 to $1.50, CHALLENGE PRICE.... **83c**

CHILD'S SUITS, Midays, Reefers or Double Breasted, 3 to 14, that sold at $2.00 and $2.50, CHALLENGE PRICE.... **$1.38**

Child's Suits, all styles, that sold at $3.00 & $3.50, CHALLENGE PRICE.... **$2.65**
Those that sold at $4 00 and $4.50, CHALLENGE PRICE.... **$3.15**

Child's Suits that sold at $5.00 and $6.00, CHALLENGE PRICE.... **$3.35**
Those that sold at $6.50 to $8.50, CHALLENGE PRICE .. **$4.75**

Men's and Boys' Pants worth $1.00, CHALLENGE PRICE 50c.
Men's and Boys' Pants, worth $1.50, CHALLENGE PRICE 98c.
Men's and Boys' Pants, worth $2.00, CHALLENGE PRICE $1 38
Men's and Boys' Pants, worth $2.50, CHALLENGE PRICE $1.85
Men's and Boys' Pants, worth $3 and $3.50, CHALLENGE PRICE $2.25

Child's Knee Pants, worth 25c, CHALLENGE PRICE 14c.
Child's Pants, worth 50c, CHALLENGE PRICE 25c.
Child's Pants, worth 75c, CHALLENGE PRICE 48c.

Come and see what special values you can buy for,

25 Cents

of any of the following articles:

Suspenders, Gloves, Handkerchiefs, Balbriggan Underwear, Working Shirts, Unlaundried Shirts, Belts, Straw Hats, Caps, Child's Blouse Waists, Boys' Heavy Cotton Sweaters and many more articles too numerous to mention in this "ad."

Come and see what you can buy during this Challenge Sale in

High Grade Hats and Furnishing Goods....

Manhattan Shirts, colored bosom, white bodies, that sold at $1.50 and $2, CHALLENGE PRICE $1.15
Youman Hats, agency price $5. CHALLENGE PRICE $3.50
Many more articles in high class Haberdashiery and Hats marked down.

Do not miss Our great Challenge Sale If you need Anything for Yourself and boys.

The most complete Men's, Boys' and Childrens outfitters in Fort Wayne.

GLOBE A. K. Hurst & Co.

Coupons issued with every sale for the useful Furniture which we are giving away.

Martin's *BACK WATER TRAP* *Prevents Sewerage from backing in your cellar.*

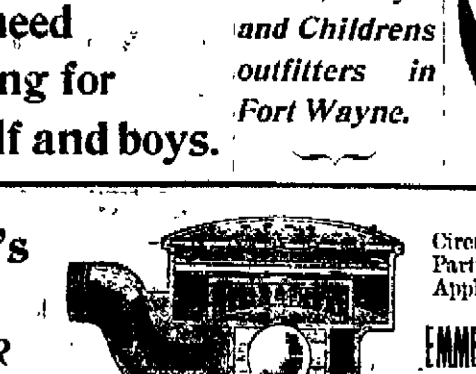

Circulars and full Particulars on Application....

EMMETT MARTIN, Plumber and Gas Fitter, *104 Buchanan Cor. Hanna.* Telephone 379...

REGULAR SPANISH

This is the exact size and shape of the Regular Spanish Cigar Th only 10c Cigar that sells for 5c. Made by KASTEN & KOHLMEYER, 248 Calhoun Street.

J. F. ZIMMERLY & CO., Practical Plumbers, Gas and Steam Fitters. NO 135 CALHOUN STREET

FREE TO BALD HEADS. We will mail on application, free information how to grow hair upon a bald head, stop falling hair and remove scalp diseases. Address, Altenheim Med. Dispensary, Dept. H. W. Box 779, Cincinnati, Ohio.

If It Rained Dollars

You'd go out and catch as many as you could, wouldn't you? Well, now we'll show you a better way to get rich. It's careful buying that streches the dollars, buying at a place where the best is sold for the least money. It's a little trouble to look around sometimes, but you are fully conpensated by the money saved and the satisfaction gained when the right place is found.

Will Positively Save You Money on Every Purchase You Make in Bicycles and Bicycle Sundries.

Prompt Attention to Repair Work a Specialty....

OLD'S CYCLE CO.,
27 Calhoun Street.

PERSONAL PRONOUNS UP-TO-DATE.

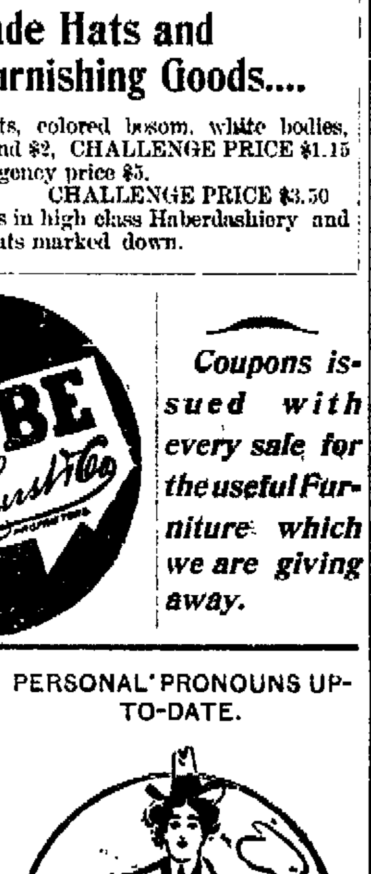

She.

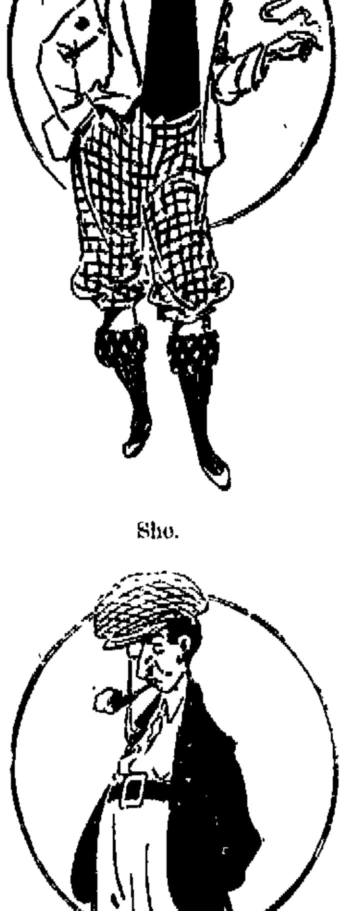

He.

It.

A LONG DIVISION.

Pennsylvania Limited Hauled 320 Miles by One Engine.

The Wabash Road Blocked a Short Time by a Freight Wreck—The Electric Light Boys at Rome City—Local Gossip.

This morning the Pennsylvania company commenced running the engines which haul its limited train through from Pittsburg to Fort Wayne, a distance of 320 miles. Crews are exchanged at Crestline. The engines employed on these long runs are the class X, the large ten-wheelers which were designed by William Stephan and built in the Fort Wayne shops. No 276 brought the train in this morning, making the trip on schedule time. It is believed that the company will soon be running its other through passenger trains in the same manner. The Grand Rapids adopted the long run method five years ago, its engines running through from Richmond to Grand Rapids, but exchanging crews here.

A FREIGHT WRECK.

East-bound passenger train No. 2, on the Wabash, was several hours late in reaching this city today, the delay being caused by a freight wreck at Williamsport, a little village a few miles west of Lafayette, Ind. The engine and twelve cars left the rails and were placed in such shape that they could not be readily put back on the track, and it was necessary to build a new track around the wreck in order to break the blockade. None of the trainmen were injured and the damage to track and rolling stock was not very serious.

THE ELECTRICIANS AT ROME CITY.

The electric works' excursion to Rome City this morning was all that the most sanguine could expect, it numbering about 250 persons. The City band and an orchestra accompanied the party and furnished music to enliven the journey on the cars, as well as on the grounds and water at the resort. The weather is delightful and the program as published in these columns a few days ago is being carried out to the letter. The results of the various athletic contests will be announced later.

FAST RUN ON THE LEHIGH VALLEY.

Reports concerning the fast run of a Lehigh Valley train from Falling Spring to Manchester, on April 21, having been questioned, the road has issued a certified copy of the time sheets, showing in detail the movements of the train. The run, in many respects, was a remarkable one, especially from Sayre to Alpine, when 43.36 miles were made in thirty-three minutes, or at the rate of 79.9 miles an hour. This compares favorably with the famous Lake Shore run, when thirty-three miles were made at the rate of 80.6 miles an hour. The average speed of the Lehigh Valley "Black Diamond" run was 52.9 miles an hour, allowing four minutes for each of two stops. In a run of less than 100 miles the train made up thirty-three minutes of lost time.

BRIEF MENTION.

Wesley Mills, the Nickel Plate brakeman, has returned from a visit with friends in Muncie.

W. W. Wilder, the ex-switchman, has secured the agency for Allen county of the Siloam Minerals company.

Engineer B. F. Campbell and Fireman A. M. Slagle, of the Pittsburg, are off duty on account of sickness.

J. W. Burlage, a tinner at the east shops, has resumed work, after an absence of several days on account of some private business.

Superintendent G. L. Potter has returned from Bellefont, Pa., where he went a few days ago to attend the funeral of his sister, Mrs. Miller.

E. W. Dartnell has returned from a wedding trip and next Monday morning will resume his clerical duties in the Pittsburg shop clerk's office.

The Toledo, St. Louis and Kansas City earned in the third week of June $42,685.20, an increase over the corresponding week of 1896 of $327.70.

W. H. Drayton, jr., has been appointed division freight agent of the New Jersey division, vice E. G. Dixon, resigned. His headquarters will be at Philadelphia.

Harry J. King, since 1876 a passenger conductor on the Indianapolis branch of the Panhandle road, died in that city last Thursday. He was a Scottish Rite Mason and that order will have charge of the funeral.

Captain Kirk, for many years connected with the Chesapeake and Ohio, has been appointed traveling freight and passenger agent for the Kansas City, Pittsburg and Gulf.

Conductor M. Houder, who for the past ten days had been visiting in Cleveland, Port Huron and Detroit, has returned to the city and resumed his train duties on the Nickel Plate.

Owing to a break in the machinery of the steam shovel, the Nickel Plate gravel trains have been abandoned until the early part of next week, when repairs on the shovel are completed.

The seashore excursion of the Pennsylvania lines, July 15, from all points on the system, is to be massed at Columbus, Ohio, and from there the train will run through solid to Atlantic City.

Frank Grover, a Grand Rapids and Indiana brakeman, had the index finger of his right hand pinched yesterday and the digit was amputated at the first joint. The accident happened at Wayland, Mich.

Nickel Plate engine 12 has reentered the freight service on the third division, after being thoroughly repaired in the Stony Island shops. Her crew is Engineer J. C. Lynch and Fireman Frank Wills.

Bert Dillon, Nickel Plate brakeman, was married a few days ago to a young lady of Bellevue, Ohio, and, with his bride, is visiting his uncle, Engineer Thomas Ogier, of 427 West Main street. For awhile Mr. and Mrs. Dillon will reside in Bellevue.

A bright little boy came last night to the home of Mr. and Mrs. Stephen Schallenberger, on South Lafayette street, making the fourth son in the family. There are two daughters. Mr. Schallenberger is foreman of Pennsylvania car inspectors at this point.

Engine 221 was repaired and turned out of the Pittsburg shops during the week ending today and No. 250 was taken in for repairs. There are eleven engines, five of which are from the eastern division, now in the shops undergoing repairs, and two are awaiting an opportunity to get in.

Nettleton Neff has been appointed assistant superintendent of maintenance of way of the Pennsylvania and has already assumed the duties of the office. Mr. Neff came from the Cleveland and Pittsburg division of the system, where a service of several years in that department has amply fitted him for the duties.

Some of the merchants of Wabash are keeping record of the business they get each month from employes in the shops of the Big Four at that point, and use the figures to show the wisdom of the citizens voting a subsidy to secure the new shops at Wabash. One grocer shows that the Big Four shop men in May paid him $1,123.10 for groceries.

The venerable Mr. Cooper, father of Engineer George Cooper, died at his farm home in Jefferson county, Ohio, yesterday, and will be buried there tomorrow. The engineer left here upon receipt of the news to be in attendance upon the funeral. He only recently paid the old home a visit and was not expecting to be called back there so soon and upon such a sad occasion.

The ball game between the motive power clerks and the clerks in the mechanical department of the Pittsburg shops, which was to take place today, has been declared off. The M. M.'s declare that the M. P.'s weakened when it came to the test and, as the M. M.'s were ready to play and the other side asked to be excused, they claim the game by a score of 9 to 0.

Chairman Caldwell, of the Western Passenger association, has made a ruling that medical missionaries and nurses are excluded by the rules of the association from the half-fare privilege. He further announced that the same ruling applied to the missionaries and evangelists of the American Purity league, and the agents and employes of the Florence Crittenden mission, except where such persons are ordained clergymen.

Indianapolis Journal: "It is now thought that the management of the Pennsylvania lines west will now take a more cheerful view of the business situation, as the Pittsburg, Fort Wayne and Chicago and the Panhandle are leading in tonnage carried out of Chicago, and, of course, the Pennsylvania lines carry it at tariff rates. Not only out of Chicago is the business of the Pennsylvania improving, but all over the system. The Vandalia last week delivered more freight to the Panhandle than in any week in some months."

The Bass Foundry and Machine works is making some important shipments nowadays. Today a car load of machinery left the works for Gaylord, Montana, where it will be placed in the works of the Parrot Silver and Copper Mining company. Next Monday a 200 horse power Corliss engine will leave the works for Wellington, Kansas, and the same day several car loads of car wheels, on axles, will be shipped to the Manhattan Oil company, Welker, Ohio.

A novel car has just been completed at the Brightwood shops by the Big Four. The Kilby Manufacturing company, of Cleveland, ships annually a large number of sugar cane crushers to the southern states. These machines weigh about forty thousand pounds and it has been the custom to take them apart for shipment, but this car is so constructed that the machine can be shipped as a whole. The center of the platform is so dropped between the trucks that the machine can readily be loaded, and, standing upright, pass under bridges or through tunnels without trouble.

ROYAL

The absolutely pure

BAKING POWDER.

ROYAL—the most celebrated of all the baking powders in the world—celebrated for its great leavening strength and purity. It makes your cakes, biscuit, bread, etc., healthful, it assures you against alum and all forms of adulteration that go with the cheap brands.

ROYAL BAKING POWDER CO., NEW YORK

DR. PRICE'S

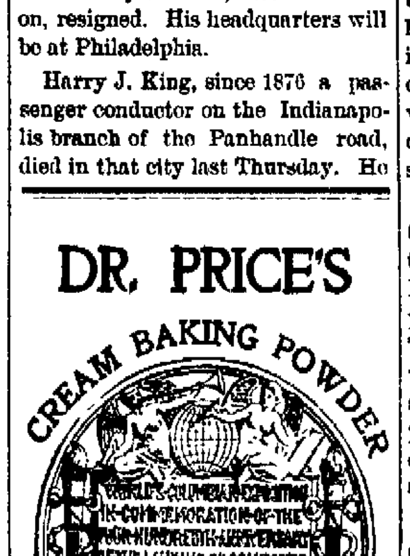

Above represents the official Medal awarded Dr. Price's Cream Baking Powder by World's Columbian Exposition, Chicago, '93.

The fame achieved at all the Great Fairs rests solely on its merits as the strongest, purest and best of all the baking powders, and truly stamps Dr. Price's as "The foremost baking powder in all the world."

NEW ATHLETIC CLUB.

A Number of Leading German Citizens Perfect an Organization.

A number of leading German citizens met last evening at Michaels' hall, on East Main street, and formed a new athletic association, to be known as the "Verwaerts Turn-Verein." The new society starts out with forty-five members, and the probability is that it will be the largest athletic club in the city. Some of the members are athletes of no mean ability, and some good timber will be developed. Officers were elected as follows:

President—Dr. Carl Schilling.
Vice President—Theodore Lange.
Corresponding and Recording Secretary—August Hartmann.
Financial Secretary — Rudolph Kruekemeyer.
Treasurer—Fred Boehlen.
Physical Director—Adolph Puff.
Assistant Physical Director—Max Schmieder.
Trustees—H. Brueggeman, Otto Blumbach and Albin Plank.

At the next meeting a large hall will be rented and fitted up for a gymnasium, and the members will immediately begin work. The members are enthusiastic and the success of the club is assured.

SANGER AND HAMILTON

Will Have Three Races for $1,000, Winner to Take All.

DENVER, Col., June 26.—An agreement has been signed for one of the most interesting bicycle race meets of the season The principal events will be between W. W. Hamilton, of Denver, and Walter C. Sanger, of Milwaukee, and the meeting is to be held July 16 and 17. There will be three races between Hamilton and Sanger for a bet of $1,000, the winner of two of the races to take all. The races will be one mile unpaced, two miles paced and five miles unpaced.

Bluffton News: "A slight mistake which Ferd Boltz's bull pup made this morning caused its owner to be in an anguished state of mind for the space of two minutes and the southbound passenger on the Lake Erie and Western to be stopped. Ferd went into one of the coaches to look for a man and the dog followed him. When Ferd got off the dog forgot to do so. There was hurrying to and fro, wild gesticulations and signals to the disappearing passenger train, but to no avail. The conductor found the pup, however, and knowing whom he belonged to, stopped the train and fired him off."

One dollar Toledo and return Wabash R. R Sunday. 25-2t

LE BRUN'S G & G CURE FOR EITHER SEX. This remedy being injected directly to the seat of those diseases of the Genito-Urinary Organs, requires no change of diet. Cure guaranteed in 1 to 3 days. Small plain package, by mail, $1.00. Sold only by

For sale by Gross & Pellens, 94 Calhoun street. Otto G. Klinkenburg, 33 E. Berry street, corner Clinton street.

DIED OF APOPLEXY.

A Former Indiana Editor Passes Away in Colorado.

DENVER, Colo., June 26.—Thomas W Buchanan died last night of apoplexy at the age of fifty four. Before coming to Colorado seventeen years ago he was editor of an Indianapolis paper Under the administration of Governor Waite he was a member of the Denver board of public works He wrote a small volume on the silver question, which was widely distributed during the last presidential campaign

HAVE AN OUTING.

Newspaper Men En Route to the Sea Shore Resorts.

WASHINGTON, June 26.—The annual newspaper excursion of the Pennsylvania road left Washington for Cape May at 9:30 this morning The party, consisting of about seventy five correspondents, was in the care of Passenger Agent Studds. Stops will be at Baltimore and Philadelphia, where local newspaper men will join the party, and Cape May will be reached in time for dinner. The outing will last four days

A SMALL WOMAN.

Twenty-One Years Old and Four Feet Three Inches Tall.

OAKLAND, Cal., June 26.—Miss Mary Barrall, the smallest woman in California, has been accepted as a member of the Lilliputians. She will join the company in September, going from here to New York. She is a native of Germany, now in her twenty-first year, and her stature is only four feet and three inches. She looks like a child about nine years old.

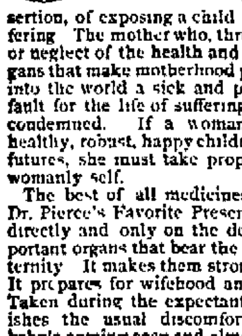

When we read of a mother who leaves her new-born babe shivering on a door-step unguarded from the elements, and to suffer at the mercy of strangers, we wonder at her cold heart and lack of mother love. There are other ways, than desertion, of exposing a child to a life of suffering The mother who, through ignorance or neglect of the health and vigor of the organs that make motherhood possible, brings into the world a sick and puny child is at fault for the life of suffering to which it is condemned. If a woman would have healthy, robust, happy children, with bright futures, she must take proper care of her womanly self.

The best of all medicines for women is Dr. Pierce's Favorite Prescription. It acts directly and only on the delicate and important organs that bear the burdens of maternity It makes them strong and healthy. It prepares for wifehood and motherhood. Taken during the expectant period it banishes the usual discomforts and makes baby's coming easy and almost painless It insures a robust, healthy newcomer and ample, natural nourishment. Over 90,000 women have testified to its merits over their signatures. All good druggists sell it.

Mrs. Ursula Dunham, of Sistersville, Tyler Co., W. Va., writes: "My baby now is nearly a year old She was born last March. After she was born I had local weakness. I could not stand up long enough to wash the dishes In September I began taking Dr. Pierce's Favorite Prescription. I took three bottles and it has cured me. I can now do all my work."

Dr. Pierce's If constipation was painful like a toothache, sickness would to a very great extent be a thing of the past. If it was painful, the proper remedy would be promptly resorted to, and the long train of disorders for which it is responsible would cease to exist. But unfortunately constipation is the easiest to neglect of all sickness-breeding conditions. A resort to the right remedy is put off from day to day It shows itself in a headache, and some injurious headache powder that gives but temporary relief is used. Dr. Pierce's Pleasant Pellets go to the first cause of the trouble and cure it. They are a prompt and permanent cure for constipation They cause no pain and never gripe. Druggists sell them, and sell nothing else that is "just as good." **Pellets.**

Crescent

Known Quality.

You are making no experiment in buying a Crescent Bicycle. 5,000 men, women and children bought Crescents, in 1895; 70,000 in 1896.

Owners of Crescents are all around you. Ask them about Crescent quality. They know how good it is.

Crescent agents will explain the many improvements for 1897. We want *you* to ride a Crescent this year.

$75 $50

Bicycles.

WESTERN WHEEL WORKS, Factory, Chicago.

CATALOGUE FREE. AGENTS EVERYWHERE.

TRUTH WINS!

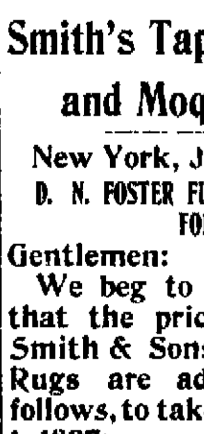

THE FRIAR FRANCIS Blood Purifier and SYSTEM TONIC, KING of BLOOD PURIFIERS.

The Medical World Challenged to Produce Its Equal

CURES SYPHILIS, SCROFULA, ECZEMA, FEVER SORES, RHEUMATISM, OVARIAN TUMORS, CATARRH, and all Blood and Skin diseases, hereditary or acquired. **STUBBORN CASES SOLICITED.** Not for Sale at Drug Stores. Shipped direct to patient, with full directions, by express prepaid, for $2. Send for descriptive circular. Read the verdict of users. One bottle convincing. Write to

FRIAR MEDICINE CO., 65 Euclid Av. Cleveland, O.

ADVANCE IN Smith's Tapestries and Moquet Rugs.

New York, June 5, 1897.
D. N. FOSTER FURNITURE CO. FORT WAYNE, IND.

Gentlemen:

We beg to advise you that the prices of Alex Smith & Sons' Moquette Rugs are advanced as follows, to take effect July 1, 1897:

6-Foot Rugs 15 cts each.
5-Foot Rugs 10 cts each.
Mats - 5 cts each.

No advance in our prices for a few days yet.

FOSTER FURNITURE COMPANY.

THE LEADER

19 and 21 West Main Street.

Refrigerators, all kinds, $5.00 and up.
Screen Doors, with hinges, 75c and up.
Lawn Mowers, 1 to 18 inch, something fine.
Quaker Bicycles, the best in the city.
Rubber Lawn Hose, 8c per foot and up.
Ice Cream Freezers, White Mountain, Arctic and Ohio.
The Ohio Freezers are something fine.
White Mountain cannot be beat.
Tin and Slate Roofing.
Gravel Roofing, etc ,
Tin and Galvanized Iron Spouting.
Good Butcher Knives 10c.
Screen Wire Cloth, all widths.
Wire Lawn Fence, all heights, also Wire Field Fence.
Garden Rakes, Hoes, Shovels and Spades,
Washing Machines, Self-wringing mop pails.
You do not have to put your hands in the water to wring the mop.
17 qt. Dish Pans 10c. Gas and Gasoline Stoves, etc., etc.

Seavey Hardware Co.,

19 and 21 West Main St.

USE DR. KILMER'S SURE HEADACHE CURE, Mf'd. at SOUTH BEND. IND

25 Cents a Box 25 Doses. Sample Free.

Worth $1.00 a Tablet.

Dr. Kilmer's Sure Headache Cure is worth $1 a tablet to me when I have sick headache." High Gate, Va. Mrs. Berryman.

For sale by Gross & Pellens, 94 Calhoun St

....CLAIRVOYANT....

MME. DE LEMAR, Spiritual Medium.

Who has given such wonderful satisfaction in New York, Chicago, Boston, Sandusky, Mansfield, and many other places visited, has now arrived in our city, and may be consulted ON ALL affairs in life. She is honest and truthful in all dealings. This may be verified by many prominent citizens Your future she will read like an open book, can advise you on money matters and against losses. All in trouble call and be convinced of her power. To know the future is success. All communications confidential. Will be in this city for a short time only. Hours 9 a. m. to 9 p. m.; Sundays, 10 a. m. to 1 p. m. She came here from Canton, Lima and Akron Ohio, where she has been for the past six months and where she met with wonderful success.

CALL AT 55 EAST WAYNE STREET.

WANTED.

WANTED—A good servant girl at 35 W. Lewis street. 26t3

WANTED—House cleaning of any kind. Address 119 Wallace street. 11tf

WANTED—To exchange A No. 1 life insurance for tailor-made clothing or furniture. Address Carrier No. 1, city. 24-3t

WANTED—Pupils in common school branches, by an experienced city teacher. Address Box 5, care Sentinel. 24-tf

WANTED—Agents in every district; new and best salable article; needed be every family; big profits. Call at 225 High St., city. 25t3

WANTED—Salesmen in every district; new season; samples free; salary or commission, with expenses from start. Luke Bros. Co., Chicago. m27-wa6 t ju 23

WANTED—For a year or longer, a furnished house. Must have modern conveniences. No children. Best of references can be given. Address "T," 118 Calhoun street. 23-4t

WANTED—Capable man to take charge of and manage branch business in Fort Wayne, salary, $1,000 per year and percentage on business done; $600 cash required as security to partially cover stock carried. Standard Paint & Oil Co., 124 Hartford Bldg., Chicago 25-2t

WANTED—High-grade man or woman of good church standing to act as local manager and state correspondent here, after having thoroughly learned our business; salary, $900, if qualified. Enclose self-addressed stamped envelope to A. T. Elder, General Manager, care Daily Sentinel. 28-4t

FOR RENT.

FOR RENT—A furnished front room. Reference required; at 84 W. Main st. 5-tf

FOR RENT—Nicely furnished rooms; reference required, at 87 E. Jefferson St. 23t6

FOR RENT—A suite of two or three rooms furnished or unfurnished. Inquire at 114 E. Berry. 19tf

FOR RENT—A house of five rooms and summer kitchen, No. 339 West Washington St. Inquire at 112 Wells Street. 19tf.

FOR RENT Nicely furnished rooms; finest location in city, ten minutes walk from P. O. Inquire 44 St. Joe boulevard. 22-6t

FOR RENT—Prettily furnished room; also rooms furnished complete for light housekeeping. Apply at 51 E. Washington St. 26t2

FOR RENT House near Swinney park. 8 rooms, gas, water, bath room, barn, etc. Inquire of Hoffman Bros., 200 West Main St. 24t3

FOR RENT—Two furnished rooms suitable for light housekeeping, and one front room, with conveniences. Call 138 East Wayne. m28tf

FOR RENT—One handsome furnished room in private family, central and lovely location, all modern conveniences. Reference required. For particulars address Box 11, care of Sentinel. 15tf

FOR RENT—Two new houses on Grant ave., opposite Berghoff brewery; 5 rooms each, bath room complete; soft water and natural gas in house; rent $8 per month. Inquire at No. 58 Grant ave 7-tf

FOR RENT—Property No. 241 Webster street, corner Highland, seven room, brick house, has been newly papered and put in first-class order; well, cistern and city water. Inquire at No. 153 Broadway. satatuetf

FOR RENT—The handsomest flat in the city, southwest corner Berry and Harrison street, bath room complete; electric light and natural gas. Inquire at Wayne Produce Co., cor. Harrison and Berry. 26tf

FOR RENT—First-class pasturing on the Williams land, west of Lindenwood cemetery; 10 acres south side Pittsburg track and 80 acres north side, spring water. Apply, H. M. Williams, corner Berry and Clinton. jun26-1m

FOR RENT—Second floor No. 9 East Wayne street, opposite Fruit House; flat of six rooms; very desirable for business, or residence combined with business $24 per month Inquire southwest corner Clinton and Berry streets, over drug store. 24tf

FOR RENT Dwellings Nos. 210 and 212 West DeWald St., 7 rooms each, 73 Gay street, 5 rooms; 97 Hugh street 5 rooms 176 Metz street, 5 rooms, new 8 room dwelling, Purman street, store rooms, 15 and 20 Calhoun street. 77 N. Cass street, 6 rooms 241 St. Mary's avenue, 8 rooms and stable; 46 Pontiac street, 4 rooms; 24 Garden street 56 Lafayette street, 6 rooms; 232 St. Mary's ave, 4 rooms; No. 32 Maple ave, half acre of land, 7 rooms and stable.
By SCHRADER & WILSON, tf No. 7 Court St.

FOR SALE.

FOR SALE Broken stone for foundations, laying sidewalks, etc. Call at the Associated Charities, room 8, City hall. 25 tf

FOR SALE—Three lots and cottage on Winch street, for half their value Chance of very cheap home or good speculation. Apply, S. Vance, 206 Maumee avenue, 25-t

FOR SALE—Business lots on the corner of Broadway and Wall street, at half their value, at half cash and half on time. Inquire at H Hossmeyer, No. 30 Savilla ave, city. 20tm

FOR SALE For thirty days, delivered, seven big loads of stove wood, for $5.00. Remember, this is hard wood I want money, and if you want wood, send me your orders. Jas. Carroll 186 Sherman 25-4t

FOR SALE A seven room, brick house with large barn, well, cistern and natural gas. Corner lot 50 x 200 feet Will sell cheap if sold soon. Inquire at premises, 529 South Broadway. May 6-tmo

FOR TRADE—I have a large assortment of farms, ranging from 5 to 400 acres, which I will trade for city property; also a few good bargains in city property for trade or sale on monthly payments. S. Freistoffer, Rooms 5 and 6, Bank block. 5-tf

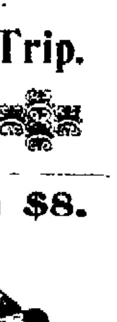

ROME CITY AND RETURN SUNDAY 6:30 a. m. 8:30 a. m. **50c Round Trip.**

Best Teeth $8.

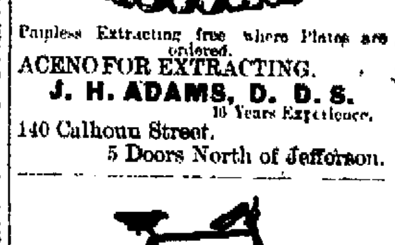

Painless Extracting free where Plates are ordered.
ACENO FOR EXTRACTING.
J. H. ADAMS, D. D. S. 10 Years Experience.
140 Calhoun Street, 5 Doors North of Jefferson.

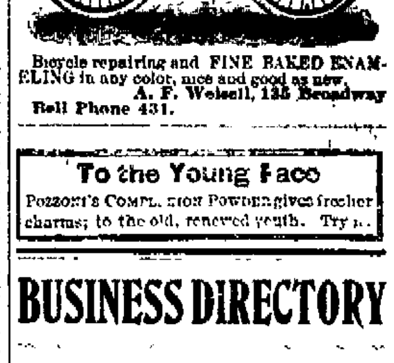

Bicycle repairing and FINE BAKED ENAMELING in any color, nice and good as new. A. F. Weisell, 135 Broadway Bell Phone 431.

To the Young Face
POZZONI'S COMPLEXION POWDER gives fresher charms; to the old, renewed youth. Try it.

BUSINESS DIRECTORY

DRUGGISTS.

GROSS & PELLENS, DRUGGISTS,
Corner Calhoun and Wayne Streets. Phone

BANKS.

HAMILTON NATIONAL BANK.
Capital $200,000. Surplus $325,000.
The Hamilton National Bank will pay interest at the rate of three (3) per cent. per annum on certificates of deposit if left four months.
President—Charles McCulloch,
Cashier—John Mohr, jr.

White National Bank,
CAPITAL $200,000. SURPLUS $45.000.
Pays 3 per cent interest per annum on time deposits.
Safe deposit boxes for rent at $5 per annum.

INSURANCE.

JAMES E. GRAHAM, ... LAWYER.
ABSTRACTOR OF—
Titles, Insurance, Collectin and Loan Agent.
Rooms 26 and 28 Bank Block. Fort Wayne, In

S. C. LUMBARD, Insurance, Real Estate and Loans. **Aveline House Block.**

D. C. FISHER. Insurance, Real Estate, Loans. No 32 East Berr Street, Fort Wa Indiana

PHYSICIANS.

DR. A. H. SMITH. Ocular, Private and Chronic Diseases. Special attention to Diseases of Women. 12 W. Wayne St.; Fort Wayne, Ind. BELL PHONE 71.

DR. B. GARD—To ladies suffering from ailments peculiar to their sex, may consult me free of charge at my office, 13 W. Wayne Street. Telephone 345.

PROFESSIONAL

DOCTOR MARY WHERY, PHYSICIAN AND SURGEON. Office and Residence 26 Madison Street. Specialty.—Diseases of Women, Telephone 450. Office hours 9 a. m to 4 p. m and 7 to 8 p. m.

Muslin Uuderwear

This is the season for Muslin Underwear, and this the place to get your Muslin Underwear, its a stock worth picking from. We lay great stress on the quality of the goods and the way they're made, width and length of all garments are ample.

New for Selling To-morrow.

Umbrella Drawers, 4-inch Cambric Ruffle - 25c
90c and $1.00 Muslin Gowns - - - 68c
Muslin Skirts - 50c, 68c, 75c up to $5.00

FOR MISSES' *Muslin Gowns.*
Muslin Skirts.
Muslin Drawers.

SILK UNDERSKIRTS....

New line changeable Taffeta Silk Skirts one and two corded ruffles - $6, $7, $8.50, $9.25 and $11.
Colored Moreen Skirts - - $3.75 each.

At the perfumery counter to-morrow, a fine article of Lavender Salts, 10c a bottle.

Root & Company.

WEAR
OUR OWN
MAKE....
--OF--
MEN'S SHOES,
TAN OR
BLACK....
M. APP,
106 Calhoun Street.

SAVE YOUR MONEY
By Depositing it With the
Allen County Loan & Savings Association,
32 East Berry Street.
Try our New Plan. Shares $1.00 each per month. Matures in seventy-seven months.
No Fines or Membership Fee.

MONEY TO LOAN

At lowest rate on furniture, pianos, horses, wagons, carriages, etc., and leave the property in your possession.
Payments arranged on the monthly installment plan or to suit you.
Loans placed same day application is made.
No charges taken out in advance.
Business confidential. No publicity
Fort Wayne Mortgage Loan Co.,
Room 2 Seidel Block, up stairs, 32 ½ Calhoun St

The Evening Sentinel.

SATURDAY, JUNE 26, 1897.

OUR TELEPHONES.

Business Office - - - - - - - No. 173.
Editorial Rooms - - - - - - No. 650.

The Weather.

WASHINGTON, June 26.—For Indiana: Generally fair tonight and Sunday; variable winds.

NEWS NOTES.

Miss Lillian Cramer left today for a visit in Chicago.

Miss Grace Harding will go to Cleveland Monday to be the guest of friends in that city.

Morton Mergentheim has returned from the University of Chicago, where he is pursuing the study of languages.

Harry Metzgar and daughter, Douglass, will leave this evening for Chicago to join Mrs. Metzger, who is visiting Mrs. Edwin Walker.

Miss Clara Greer, stenographer in O. P. Eversole's offices, accompanied by her sisters, Misses Ann and Laura, has gone to Blue Lake to spend a few days.

Clarence G. Smith, chief bookkeeper at the Newspaper Union, accompanied by Mrs. Smith and their son Guy, left today for Richmond, Ill., to visit their daughter, Mrs. Sidney Clark Bennett.

Miss Louise Rogers, of Bloomington, Ind., arrived in this city last evening and was the guest of Miss Elizabeth Lincoln. Miss Rogers and Miss Mary Moffat went to Clear Lake today to remain with the Misses Blynn.

MONEY TO LOAN
On real estate or personal security. C. F. PFEIFFER, Rooms 6-7, Bass Blk. 2tf

One dollar Toledo and return Wabash R. R. Sunday. 25 2t

WHEW!
..BUT IT'S HOT..

Of course it is, but if you will just take off that heavy, woolen Coat and array yourself in one of our cool Serges, Alpacas or Sicilian Coat or Vest you will feel much more comfortable. Our stock of

Hot Weather Clothing

is most complete.

Crash Suits in Wool and Linen, variety of colors and styles.

Duck and Crash Pants, Straw Hats, Cool Underwear.

See our assortment of fancy Negligee Shirts, the best variety in the city, and more comfort to the square inch than anything you can put on, everything to keep you cool and comfortable. So don't suffer, you know the way to our store.

PIXLEY & CO.

Georgetta Wirth of West Williams street, is recovering from a painful illness.

Misses Grace and Mabel Southern of 278 Webster street, are visiting relatives in Wabash, Ind.

The remaining stock of Lathrop & Co was sold this morning to J. B. White, by A. L. Randall, trustee.

Mrs. James Cutter of Paulding, Ohio, is visiting her sister, Mrs. Zorleugh, of 570 South Broadway.

J. M. Van Slyke and family leave today for a trip through the northwest and will spend July 4 at Minneapolis.

Miss Josie Burdick, of South Lafayette street, has accepted a position as clerk at W. F. Geller's bakery.

The Uptown nine challenge the Downtown nine to a match game of base ball, to be played some evening this coming week.

Bishop Rademacher will go to Huntington tomorrow and conduct confirmation and first communion exercises in that city.

Mr. and Mrs. Seymour Boyd chaperoned a bicycle party to Robison park last evening, where a picnic supper was enjoyed.

The individual communion cup will be used in the service of Westminster church on Sabbath, which is the first time in this city.

Mr. and Mrs. Nate Murphy, of Fairfield avenue, went to Logansport to attend the funeral of Tom McCarthy. They will return Monday.

William Neireiter will leave this evening for Chicago to visit friends. From there he will go to Milwaukee, and will be absent about five weeks.

Warsaw Times: "Miss Esther Martin left for her home at Fort Wayne, after a pleasant visit with the Misses Marguerite Nelson and Zora Paul."

George Loesch has just placed in his East Wayne street drug store one of the handsomest electric fans in the city. It is something new and is unique.

Fred Lucas, one of the alleged Huntington embezzlers, has been indicted by Marion county grand jury. No trace has ever been secured of his father, T. L. Lucas.

Yesterday being the seventh anniversary of the wedding of the Rev. and Mrs. L. L. Henson, they were remembered in a quiet way with some very handsome presents from members of their church.

Lyman Reese, formerly one of the proprietors of the barber shop at the corner of Wayne and Calhoun streets, is in the city. He went to Iowa some months ago, but is now working in Indiana in the interests of a benevolent order.

Hicksville News: "Hattie Schell went to Fort Wayne yesterday to spend the summer with relatives. She will probably remain until fair time.—Miss Viola Lawson went to Fort Wayne Monday, where she will remain several weeks."

Mrs. W. H. Lange left last night for New York, from where she will sail, in a few days, for Europe, where she will make her home. She is the widow of the Fort Wayne traveling man who was killed in the wreck near Hazelton some time ago.

A party of young gentlemen gave a dance at the Wayne club last evening. Reineke furnished the music for a dance program of twenty-four numbers. The guests of honor were Miss Miller, Miss Grage, Miss Graham, Miss Beuhler, Miss Angell and Mr. Milmore.

A very pleasant surprise party was given last night at the home of George Zimmerman, 15 West Fifth street. The young man had been absent from the city and his friends planned the surprise to greet him upon his return. The evening was spent in dancing and other pasttimes and at a late hour refreshments were served.

Next Monday afternoon at 4 o'clock at the parsonage of the Salem Reformed church will occur the marriage of Miss Anna Walter, of this city, and Mr. Jacob Gogle, of Tulare, Cal. The ceremony will be performed by Rev. Kuelling. Monday evening the young couple will leave for Tulare, where they will reside in the future.

Tuesday, June 29, is the day on which the Ladies' auxiliary to the Brotherhood of Locomotive Engineers have their second annual picnic at Robison park, and they wish to extend a cordial invitation to all their friends to attend and enjoy the day with them. The ladies receive very favorable replies from the invitations sent to Huntington, Bellevue and Garrett lodges, and there will be many visiting members present to enjoy a day at Fort Wayne's delightful picnic grounds.

Miss Carrie Hughes entertained at a bicycle party last evening, the destination being the Bash farm. The chaperons were Messrs. and Mesdames Cash Miller, E. H. McDonald, E. F. Yarnelle, F. R. Barrows, Charles Crall, Mrs. C. M. Dawson and Mrs. Nora Hughes. After a dance in the barn they returned and had supper at the home of Mrs. Hughes. The party was given in compliment to Miss Tompkins, of Sturgis, Mich., and Misses Yarnelle and McDonald, who leave tomorrow for Winona to spend the summer.

For This Afternoon.

Large shipment of Warsaw and Michigan Strawberries.
Best Michigan, case, 50c.
Best Warsaw, case, 40c; per quart, best, 4c; good, 3c.
Choice Wisconsin Blackberries, 7c quart.
Black Raspberries, 5c pint.
Florida Pine Apples, 15c each.
California Peaches, 3 for 5c.
Carrots and Beets, 2½c bunch.
Fine Yellow Wax Beans, 6c quart.
Early June Peas, 12½c peck.
Extra Large Cucumbers, 3c each.
Large New Potatoes, 25c peck.
New Southern Cabbage, 3c lb.
FRUIT HOUSE.

Mrs. Sadie Lovekin of Delphos, Ohio, is visiting her sister, Mrs. D. A. Wirth, of the south side.

Mr. and Mrs. W. S. Graham have returned to their home in Crestline, Ohio, after a visit with their son, George Graham, of South Calhoun street.

Maysville News: "Mrs. Mary Burchfield and daughter, Minnie, of Fort Wayne, are visiting with Oscar Boulton and wife.—Hugh G. Keegan, attorney at law of Fort Wayne, was in this place on legal business Tuesday."

Monroeville Breeze: "Charles and Miss Louisa Niezer, are at Fort Wayne this week visiting relatives and friends.—Isaac Strass, of Fort Wayne, was in town Wednesday, the guest of M. Strass and family and D. S. Redelsheimer and family."

Ossian News: "George Way left first of the week for Fort Wayne where he has accepted a position with the Deering Harvesting Co.—Rev. A. Ballinger and wife and Mrs. Mollie Young, of Fort Wayne, visited friends in Ossian last Tuesday."

The street is a dangerous place for boys and girls. Here they acquire their vocabulary of slang, learn the code of the flirt, learn that rudeness and brazen impudence which decent people severely condemn, and become filled with false ideas of living. The young person who spends his spare time on the street will sooner or later come to grief, for Satan is never happier than when giving the street idler some work to do.

Last night thieves again forced an entrance to the Weller meat market at the corner of Columbia avenue and St. Joe boulevard, Lakeside. Entrance was effected by breaking a glass in the door by which means the lock was reached and the rest was easy. The robbers were poorly rewarded for their pains, getting but $1.10 in small change from the money drawer, which was broken open. This place and the grocery which is in the same building, have been broken into about a half dozen times during the past year or two. A rumor was current yesterday morning that Dick Weller, the proprietor of the meat market, had been held up by footpads last night at the point of a revolver and robbed. This was not true.

OFF FOR CANADA.

Bauer, the Toronto Forger, Was Taken Back

By Superintendent Gorsline Today—Had Been Ill in St. Joe Hospital—The Police News.

Superintendent of Police Gorsline left this afternoon over the Nickel Plate for Buffalo en route to Toronto, Canada, having in charge Charles Bauer, the forger and bank swindler who was arrested in this city and for whom the Canadian authorities have procured extradition papers. Bauer has been sick at the St. Joseph hospital for several months, but was considered able to be moved by the physicians who attended him. His capture is regarded as very important by the Canadian authorities.

POLICE NOTES.

Five men, three white and two colored, faced Mayor Scherer in police court this morning. Four of them were arrested by Pennsylvania officers for train climbing and were allowed to go. Frank Desnay was arrested by Officer Hobbs for peddling without a license. The mayor warned him and let him go.

E. E. Rhodes of Dwenger avenue reported to the police yesterday that there had been stolen from his residence a coat, in the pockets of which were valuable papers.

Mrs. F. A. Young, of 42 Force street, and the A. Glass, each reported the loss of a pocketbook to the police.

FOR THIS AFTERNOON AND EVENING AT THE GREATEST.

Home Grown Strawberries, about the finest of the season, 4c and 5c quart.
Fresh Picked Peas, 10c peck.
Green String Beans, 5c quart.
Yellow Wax Beans, 5c quart.
Large Ripe Pineapples, 15c each.
THE GREATEST GROCERY

The Social Aid society will picnic at Robison park, Monday, June 28. Members will meet at the power house at 1 o'clock p. m.

C. S. Knight accompanied his mother to Columbus, Ohio, today and tomorrow he will go to New York, from whence he will embark for Berlin, Germany. Monday next, to be absent from home about four weeks.

THE BAKERS' STRIKE

The Fight Against Scab Bakeries Still On.

An Official Statement to the Public by the Trades and Labor Council.

To whom it may concern:

The public is hereby given notice that the Journeymen Bakers' Union is still on a strike against the Master Bakers' Association and that the most of the bakers that struck are still unemployed as a result of the failure of most of the bosses to settle with the union. In order to defeat the Union bakers some of the non-union bosses have cut the price of bread. The public should not be caught by this bait. The cut in the price of bread alone in one week would pay the increase demanded by the strikers for three months and yet the Master Bakers' association said it could not pay the price. When the strike is over these bosses who cut the price of bread will be ready to raise it again. The strikers are still conducting a bakery and want the trade of all people who are now patronizing non-union bakeries.

The following are the only Union Bakeries in the city: Journeymen's Union Bakery,

Run by the Strikers.

L. P. Scherer's Bakery.
Michael Wehrle's Bakery.
Max Baumgart's Bakery,
Formerly Brenzinger's Bakery.

And the label printed here can be found on their bread.

All other bakeries are non-union and cannot furnish the label. As long as the city is full of bread without this label don't be led to believe the strike is over. It is on in dead earnest and next week Organizer Nuber, of Chicago, one of the high officers of the International Journeymen Bakers' Union, will be here to help push the fight.

For the Trades and Labor Council.
EDWARD MILLER,
Chairman Don't Patronize Committee.

THE MARKETS.

Chicago Markets.

CHICAGO, June 26.—Wheat—June, 72⅞c; July, 72⅞c; Sept., 65⅞@66c; Dec., new, 67½c; old, 66⅞c.
Corn—June, 24⅞c; July, 25c; Sept., 26c.
Oats—June, 18c; July, 18½c; Sept., 18½c.
Pork—June, $7.45; July, $7.47; Sept., $7.57.
Lard—June, $3.92; July, $3.95; Sept., $4.05; Oct., $4.10; Dec., $4.15.
Ribs—June and July, $4.40@4.42; Sept., $4.47@4.50.

Call on Madam Wing the only reliable clairvoyant and fortune teller in the world. All correspondence promptly attended to. Office and residence, No. 28 Chicago street. Price, 50 cents. 20tf

BIG REDUCTION
On all Light-Weight Summer Suitings.
23t4 **CRIMME & SONS.**

ON SUNDAY, JULY 4TH, 1897,

The Lake Erie and Western Railroad Company Will Run One of Its Popular Cheap Excursions to Cincinnati.

Special train will leave Fort Wayne at 5:00 a. m., rate $2.00. Do not fail to take advantage of this opportunity to spend an enjoyable day at the Queen City, and witness a game of base ball between the National league clubs, Cincinnati and Baltimore.

Visit the Lagoon, Chester Park and the Zoo, shoot the chutes, hear the band concerts, with hundreds of other amusements to numerous to mention to entertain you.

For further information, call on ticket agent L. E. & W. R. R. 26-30-3

"I began training this year with only one beverage on my dietetic list. That is Postum Cereal, and I intend to drink nothing else during my campaign on the National Circuit this season. Its effects are not deleterious in any sense of the term. I believe this is the only agreeable Cereal Coffee."

EDDIE
CANNON
BALD.

The Famous Bicyclist has

A Reason!

Postum Cereal Food Coffee

Is made from the selected parts of Cereals (grains) that contain the natural phosphates and other elements needed to rebuild the nerve centres. Many run-down brain workers have learned that coffee is doing a work of destruction for them, little dreamed of until their attention was called to it.

Ten days without the drug (coffee) and ten days use of Postum Cereal Food Coffee tells the tale. When personal experience demonstrates a truth it becomes fixed.

If the cook fails to give you Postum black and rich, send back to have it boiled not less than fifteen minutes and made a little stronger.

European School of Music

Will remain open during the summer. New terms for piano lessons from July 1st, 2 lessons a week, $10; 1 lesson, $5 per month.
2612 MISS MARIE SCHADE.

The Olds Cycle Co. has the most complete repairing outfit in the city and can repair your wheel on short notice. 27 Calhoun street. 26-eodtf

AUCTION SALE TONIGHT.

The auction sale of beautiful Japanese pottery and Persian rugs, at 113 Calhoun street, will be continued this evening and for four days next week, at 2:30 and 7:30 p. m.

Don't forget to give us your order for ice. Consumers' Ice Co. Phone 594. 5tf

Attend the Embroidery Exhibit at the Y. W. C. A. Monday, June 28. Admission, 10 cents.

Bicycle repairing of all kinds at Baxter & Tarmon. Oldest and most reliable firm in the city. 16 West Columbia street, opposite Wayne hotel. 27eodtf

Bicycle tires! Bicycle tires! We have all makes of them at lower prices than anybody else. 25 West Main St. 17tf

An excursion will be run to Chautauqua Lake, July 2nd, via the Nickel Plate road. Ask agents. 22-8

Dr. Jno. J. Ogle, office 287 East Creighton avenue. 'Phone, 332. 1 tf

Spiritualism.

Mrs. Jennie Hogan Jackson will occupy the rostrum of the First Spiritual Society, Sunday June 27, at their hall on West Berry street, I. O. O. F. building. Morning subjects, "Reincarnation," "The Difference Between Theosophy and Spiritualism," and, "The Evidence of Immortality." Evening lecture will be upon subjects suggested by the audience. An admission of ten cents will be charged to meet expenses.

One dollar Toledo and return Wabash R. R. Sunday. 25-2t

Attend the Grand Opening

Given at the ice cream parlor connected with the Peoples Circulating Library at 277 East Washington street, between Francis and Harmer streets, Tuesday, June 29. Good music in attendance. 24&26

COST SALE.
All seasonable Suitings and Trimmings at actual cost for 30 days.
L. JAXTHEIMER & SON,
26-eod12t **29 E. Berry St.**

We are the cheapest place in the city for bicycle tires of all kinds. Come to us and save money. 25 West Main St. 17tf

Fireworks at cost. The Fair. 24tf

A complete line of everything used by amateur photographers.
Can furnish any camera made.

44 Calhoun Street,
Second Floor, over Hamilton National Bank.

TOO LATE FOR CLASSIFICATION.

FOR RENT—Two nicely furnished front rooms, suitable for light housekeeping or not, at 123 West Jefferson street. 26-tf

FOR SALE—New, two-seated carriage, full top, at low price. Call room 5, 12 West Wayne street. 26-1t

THE OLD
UNION MUTUAL LIFE INSURANCE COMPANY OF PORTLAND, MAINE.
ORGANIZED IN 1848.

Issues all the popular forms of policies with cash loans and paid up values and extended insurance endorsed there on. It is the only company writing Life Insurance under the NONFORFITURE LAW OF MAINE. Policies are incontestable from date of issue and nonforfitiable after three years.

J. W. CASHMAN, Manager,
21 Bank Block.

Robison Park.

THE COOL SPOT.

AN ENTIRE NEW COMPANY AT THE THEATER THIS WEEK....

2:30 Afternoon **EVERY DAY** 8:15 Evening

900 FREE SEATS....

Robison Park

Will Celebrate INDEPEDENCE DAY

Monday, July 5.

ANNUAL WEDDING.

A handsome Bed Room or Parlor Set of Furniture, Marriage License and Minister free to the couple that will be married at the Park on this day.

$1,000
Display of Fire Works and beautiful illumination of grounds at night.

Arnold's Bromo Celery. School headaches cured by this wonderful remedy. 10 cts. For sale by Gross & Pellens.

Chicago and return for $2.00 via Pennsylvania Sunday, June 27th. Train leaves at 3:45 a. m. Leave Chicago at 3:00 p. m. or 11:30 p. m.

One dollar Toledo and return Wabash R. R. Sunday. 25-2t

You can buy shoes cheap. The Fair. 24-tf

Go to Chicago every Sunday via the Nickel Plate Road for $2.00 round trip. Train leaves Fort Wayne, 2:50 a. m.; arrive Chicago, 7:55 a. m.; returning leaves Chicago 3 p. m. or 10:15 p. m. 25-w,th,fes-tf

Summer suitings lower than ever at G. Schmidt's, merchant tailor, 70 East Main street. 7-tf

See Crimme & Sons' show window for big reduction on Spring and Summer Suitings. 23t4

FOR RENT.—Rooms at the Y. W. C. A. for self supporting women at very reasonable prices. Inquire at No. 49-51 West Berry Street. 1-tf

Insecticides, Bug Killers, Slug-shot, Hellebore, London Purple, Church's Bug Finish, Tobacco and Sulphur Thrip Juice, Automatic Spray Pumps.
21tf S. BASH & Co.

NO. 10
FOR
DYSPEPSIA

No. 10 settles the Stomach.
No. 10 corrects the Digestion.
No. 10 relieves Heart-burn.
No. 10 stimulates the Liver.
No. 10 gives zest to the Appetite.
No. 10 prevents distress after eating.
No. 10 dissipates Biliousness.
No. 10 clears the complexion.
You have tried "77" for Grip and Colds, now try No. 10 for Dyspepsia.

INFANTS--For Teething, Colic, Crying and Wakefulness, use No. 3.

All druggists, or sent for 25c, 50c or $1.
MEDICAL BOOK.—Dr. Humphreys' Homeopathic Manual of all Diseases mailed free.
Humphreys' Med. Co., Cor. William and John Sts., New York.

All the Latest Soda Drinks Root and Birch Beer and Mineral Waters.
FREESE & RANKE,
88 Calhoun St.

WHY
Do so many people take our VITALIZED AIR to have teeth extracted.
BECAUSE
It is painless. It does not make you sick
It is harmless. It is a gem.
It is pleasant to take. It is wonderful.
It makes you sleep. It is used only by us.
We Manufacture it Ourselves.

A Set of the best teeth only $8.00.
No dentist can make you a better set than these, no matter what you pay for them.
Our prices for all kinds of Dentistry are very reasonable---examination free.
All Work Guaranteed. Open Evenings.
U. S. Dental Parlors,
98 Calhoun Street.
(Over Baldwin's Music Store.)
Dr. J. A. Williams, Mgr.

CROQUET.
We can sell you a good croquet set for 50c.
We have fine ones ranging in price up to $2.50, the best in the city.
HAMMOCKS from 50c up to $4.50. See our special Hammock for $1.40, two rods and pillow.

LEHMAN BOOK and NEWS CO.,
81 Calhoun St.

The Arlington Hotel
Petoskey, Mich.
Leading House:—Best Location. Private grounds, parks, casino and bowling alleys. Only real resort hotel at Petoskey. Special rates to families—$10.50 to $17.50 weekly. Write
14-26t S. H. PECK, Manager.

MONEY! MONEY! MONEY!

We have **$50.000** on hand to loan on Farm and City Real Estate, in sums of $100 and upwards at the lowest rate of interest. No delay. Money ready to close loan at once.

THE J. F. SCHELL LOAN and INVESTMENT CO.,
24 to 27 Pixley & Long Blk, 16 and 18 East Berry Street.

THE
Racycle
NARROW TREAD

Do You Know A Good Thing When You See It?

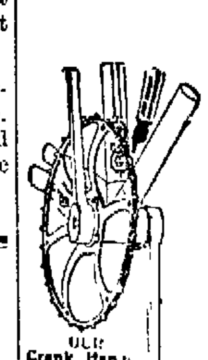

Notice the large Sprocket Wheels. They afford many special advantages found on no other Bicycle. There is very much less friction at any one, on chain or sprocket, consequently much more durability No side lashing of the chain consequently, no loss of power in this respect. 20 per cent. less strain upon chain, increasing safety. Can be propelled with very much less power than ordinarly constructed wheels.

Special Racycle. (Narrow Tread) Color Carmine

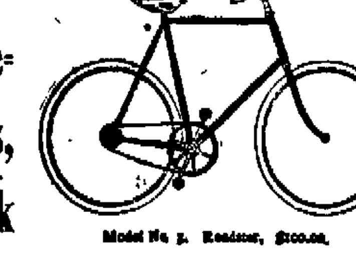

Model No. 5. Roadster, $100.00.

Large sprocket wheel is located between the bearings, consequently crank shaft is always at right angle with alignment and sprocket parallel. An important feature found exclusively on the Racycle.

The Manufacturers challenge the world as to finish and mechanical construction.

Consult your own interests by examination of this wonderful Bicycle.

Found Only at

J. C. Peters & Co.,
9 E. Columbia Street.

MONEY!
MONEY!
MONEY!

Do you want to borrow money?
The Tri-State will loan you money on the famous dollar monthly plan; pay fast or slow—$1,000 for $10.00 per month.
BEST PLAN IN THE WORLD.

INVESTORS
Should call at office for the best plan to save money. $325,000.00 of stock matured in five months.
Call at office for full particulars
COR. BERRY & COURT.

Tri-State Building and Loan Association,

FINANCIAL--LOANS.
LOANS-$10, $20, $30, $50, $100.
LOANS-ANY AMOUNT.
LOANS-YOUR OWN TIME.
LOANS-ON DAY OF APPLICATION.
LOANS-ON ANY AVAILABLE SECURITY.
LOANS-ON FURNITURE & PIANOS.
LOANS-WITHOUT REMOVAL.
LOANS-GET OUR RATES.
LOANS-INDIANA MORTGAGE LOAN CO.
LOANS-36 CALHOUN, ROOM 5 & 6.
LOANS-DON'T FORGET THE PLACE.
LOANS First flight of stairs on West side of street, north of transfer corner.

SEASHORE EXCURSIONS

THURSDAYS,
JULY 15th and
AUG. 12th, '97.

$12.50
Round Trip
TO
Atlantic City, Cape May, Avalon, Ocean City, Anglesea, Sea Isle City, Holly Beach or Wildwood.

Take your Choice at same Rate from

Fort Wayne.

A DELIGHTFUL VACATION TRIP.

For time of trains and other details apply to Jno. S. Rees, Ticket Agent Fort Wayne.
Descriptive Matter About These resorts and list of Hotels and Boarding Houses Free.

All The News;

Foreign and Local is to be found in the Columns of The SENTINEL, the only paper in the city with leased wire service.

The Fort Wayne Sentinel.

The Messenger

Between the news and the consumer ... the Daily Paper. The same messenger is ... to every day. The ... advertising the most valuable ... The DAILY SENTINEL reaches more consumers than any other medium in the city.

ESTABLISHED 1833. SATURDAY, JUNE 26, 1897. ——PART FIRST—— PRICE FIVE CENTS.

A jaunty poster girl adorns the cover of the July issue of "Fashions." The contents of the number present a rare combination of pictorial beauty, fine literary tone, and succinct descriptions of the fashions prevailing in the American metropolis and in those standards of taste in wearing apparel, London, Paris and Vienna. The designs are especially chic, and the contents, as always, the original work of original writers.

The opening article is a particularly valuable one by that matriarch among American women, Mrs. Mary A. Livermore, on "The Solidarity of our Social Life." Maria Louise Pool contributes a bit of graceful fiction. An article full of helpful suggestions is "Rest, and How to Take it Most Beneficially." Mary Gay Humphreys, Helen Marshall North, and other well known writers deal with topics of general interest.

Taken column for column it may be said that "Fashions" has no equal in the field it purposes to cover.

Call at our Store for a copy.

DeWALD & COMPANY.

F. M. SMITH & CO.,

22 Calhoun Street.

Refrigerators,
Ice Cream Freezers,
Water Coolers,
Screen Doors,
Cherry Stoners.

Call and Examine Our Line....

F. M. SMITH & CO.

22 Calhoun Street.

For Sale or Trade.

Farms of all sizes for trade on city property. Also city property in all parts of the city for sale or trade. Some elegant lots, very large, east of Taylor street bridge, very cheap. Several store great bargains.

Money to loan on mortgage security.

LOUIS F. CURDES, Rooms 1 and 2 Pixley-Long Block.

...AN HOUR OF RECREATION...

Will do more toward brightening up dull minds and smoothing out irritable tempers than all the medicine in the world. There is no form of recreation more profitable, healthful and enjoyable than music—of any sort. It brings refinement and polish in its wake. It will keep the boys home nights, and make the girls cheerful and contented.

You have the desire for music—we have the desire to get rid of it—it takes two to make a bargain. We will wait for your money, or take it all at once.

Fort Wayne Organ Co.,

120 Calhoun Street.

Ox Blood,

Green,

And all the other beautiful shades so popular this year in.....

Ladies',
Men's,
Misses'
and Children's

Fine Footwear for Summer....

—Are to be Found at—

The Hoosier,

30 Calhoun St.

O. B. FITCH,

PROPRIETOR.

JUBILEE ECHOES.

Speculators Set Up a Howl Over Lost Money.

An Undertaker Got Ready 1,000 Coffins and Kicks Because There Was No Demand for Them.

London, June 26.—After the jubilee festivities there has been a deluge of grumbles, begun by the speculators, who, almost without exception, have lost money owing to their foolishness in demanding fortunes for seats. Then the caterers did not find the crowd as hungry and thirsty as they considered the people ought to have been; the tradesmen found that the jubilee visitors would not buy to any great extent, as it took most all their savings to see the show, and there has been considerable grumbling on the subject of the jubilee honors. The men whose names have been left out of the list are notably liberal politicians and former ministers, who declare that the honors were given on the strictest party lines.

With the exception of Sir William Vernon Harcourt, no former liberal minister was invited to be present to the ceremony before St. Paul's Cathedral, and the members of the house of commons who arrived too late at Buckingham palace to be in the audience declare the queen should have waited for them. The charitable societies women think that the Princess of Wales' dinner to the poor was a kindly thought; but they claim it was a mistaken idea, and that the money had better been given to the societies dealing habitually with this work. An undertaker got ready a thousand coffins, and no one needed them. The temperance people are wildly raving at beer being given to the outcast poor, and there are thousands of complaints, based upon jealousy, that everybody could not get a front seat at a favored place and at every end.

The queen has already received a small museum of costly presents and many more are on their way to her majesty. Whatever form they take, most of these gifts are studded with gems. The present of the prince and princess of Wales was a large diamond brooch, with a jubilee inscription, and that of the duke and duchess of Saxe-Coburg and Gotha, the duke and duchess of Connaught, Prince and Princess Christian of Schleswig-Holstein, the marquis and marchioness of Lorne, Princess Henry of Battenberg and the duchess of Albany is a long chain of diamond links, also jubilee inscribed. The Cingalese sent an address in an ivory and gold casket, encrusted with precious gems, and the chiefs of India are sending presents.

Americans were much in evidence at the jubilee procession. Mrs. Bradley Martin, dressed in blue, was at the bachelor's club; Mr. William Waldorf Astor, with a large party, was at Lord Normanton's house on Pall Mall; Lady William Beresford entertained a large luncheon party and Mrs. John W. Mackay received a few intimate friends. Mrs. Cavendish Bentinck and a number of others, including Mrs. Ogden Goelet and her daughter and Mrs. Ronalds, was at Clarence house. Mrs. Whitelaw Reid, wife of the United States special envoy, gave a luncheon to a party after the procession, as did Mrs. John Hay, wife of the United States ambassador.

Mrs. Joseph Chamberlain went to all the functions. At St. Paul's cathedral she wore a very attractive costume of light green silk and Mrs. George N. Curzon was dressed in pale lilac. Mrs. James N. Roosevelt who with Mrs. Howard Kingscote, has taken the Warwick house, St. James, gave a large concert on Monday. The house was draped with white roses and orchids in American profusion. The Winnipeg oarsmen who are to take part in the Henley regatta viewed the procession from the Cambridge enclosure and returned to Henley in time to take a spin over the course. They have taken quarters at the Manor farm and are delighted with the hospitality shown to them on all sides. They say the Britishers cannot do enough to make things pleasant for them. They rowed over the full course on Thursday for the first time, in good time and with plenty of power.

Vanity Fair's cartoon for the current week is Col. John Hay, the United States ambassador, who thus does honor in the "gallery of the most famous men of the day." After a flattering notice of Colonel Hay as a journalist, poet, author, soldier and diplomat, Vanity Fair concludes: "He has a wife and a charming daughter, who have immediately taken places in London society. Altogether he is quite a cultured American, who can talk exceedingly well. He is a kindly, rather serious, good natured, polite gentleman, who speaks with a slight accent when warmed to the subject."

EVASIVE REPLY.

Uncle Sam Addresses a Note to the Japanese.

The Epistle Worded Diplomatically and Meaning Somewhat Obscure as to the Annexation Affair.

Washington, June 26.—The reply of the secretary of state to the protest of the Japanese government against the annexation of Hawaii has been forwarded to the Japanese legation here and by them cabled to Tokio. The legation probably will file a supplemental statement upon receiving instructions from the home government. It is expected that this will take some time, as the note of the state department is worded in a most careful and diplomatic manner and its meaning is somewhat obscure as to the points raised by the Japanese officials.

THE BONDS SOLD.

Paul Bros., of Fort Wayne, Get the First $225,000.

Bid a Premium of $4,000—J. W. White Also Bids and Was Led the Others.

The county commissioners at 2 o'clock today opened bids for the court house bonds. There were eight bidders and the lucky capitalists will be Fort Wayne people.

For the first issue of $225,000, Paul Bros., of this city, bid $4,800 premium, and agree to take the bonds on July 1. This was the highest bid on the series, and will probably get the bonds.

J. W. White bid one half of 1 per cent. premium on the entire issue and is probably the highest bidder on the $300,000 yet to be sold. The commissioners will make a decision this afternoon.

Lamprecht Bros., of Cleveland, Ohio, were the highest foreign bidders, their offer being $2,275 for the $225,000 and the same proportion for the $300,000.

The Indiana Trust company was the only firm to bid under par, their offer being $221,500.

THE Y. M. C. A. SOLD.

At the court house steps this afternoon, Sheriff Melching sold the Y. M. C. A. building to Charles A. Miller, trustee, for $15,096.50.

NOTES.

The circuit court adjourned today for the summer vacation and will not reconvene until September.

Judge Mock will return Monday and hear the balance of testimony in the case of Miller vs. Buttenberg, which was continued owing to the illness of B. R. Alden.

The board of commissioners yesterday established the Gladieux ditch in Jefferson township, the Miller ditch in Jackson township, the Bonjour ditch in Jefferson township, and Adam Bower, Amasa Shaffer and Levi Crates were appointed to review the Smith ditch in Jackson township.

BAD AFFAIR.

Two Trains Crash Together at Full Speed.

One Carried 500 Excursionists and All Were Shaken Up, Though Only Three Were Fatally Injured.

Akron, Ohio, June 26.—The first section of the Cleveland, Akron and Columbus train having on board the employes of the Goodrich Rubber company, the Diamond Rubber company and the Akron India Rubber company was run into by a Baltimore and Ohio train at Millersburg this morning. Several people were seriously injured.

Cleveland, Ohio, June 26.—Shortly after the wreck occurred a brief dispatch was received at the local offices of the Cleveland, Akron and Columbus railway company.

The dispatch stated that no one was seriously injured. The employes of the Goodrich Rubber Co. at Akron were on their way to Hiawatha Park, at Mount Vernon, for their annual outing. It was not intended to stop at Millersburg and the train was going through the town at a high rate of speed when the engineer suddenly discovered a Baltimore and Ohio train on the track ahead of him standing in front of the depot.

He whistled for brakes and applied the air after reversing the lever, but there appeared to be no check on the speed. It dashed on and struck the Baltimore and Ohio train. The collision was terrific. The engineers and firemen of both engines jumped and saved themselves. The Baltimore and Ohio engine was thrown from the track as well as the baggage car on the colliding train. Both engines were badly wrecked and both baggage cars badly damaged. There were 500 passengers on board the excursion train and great excitement prevailed. As nearly as could be learned but five persons were injured.

The blame for the accident has yet to be determined. The Cleveland Akron and Columbus train had the right of way. All the railway officials are very close mouthed about the collision.

It is almost impossible to get definite information from Millersburg regarding the wreck. The railway officials control the single Western Union wire in the town and are using it for the transmission of their dispatches to the exclusion of specials.

The wrecked train is being hauled back to Akron with the excursionists on board. Authoritative information says that only five persons were badly injured and that three of them will die. All the physicians in Millersburg were called out to care for the injured.

King Humbert Will Receive Draper.

Rome, June 26.—King Hubert will formally receive Hon. William F. Draper, the new United States ambassador to Italy, on Tuesday next, June 29, when he will present his credentials.

THE TARIFF BILL.

Republicans Hope to Complete It by Wednesday.

The Democrats, However, Do Not Concede the Possibility of so Early a Conclusion.

Washington, June 26.—The republican tariff managers are very hopeful of being able to complete the consideration of the tariff bill in the senate by next Wednesday night, a result which would bring the end in the senate within the present month. They are led to this conclusion because the republicans have adjusted most of their differences and see their way clear to the settlement of others.

The democratic leaders do not concede the possibility of so early a conclusion. They generally place it a week further, on or about the 7th or 8th of July, but admit that the end may come by Saturday of next week. Of the problems still unsolved by the republicans, lead ore, coal, iron ore, gypsum, tallow and a few chemicals are giving the most trouble, but there is no doubt of an adjustment on all of these which will hold the full party vote.

The disposition is to hold to the rates at present fixed on lead and iron or with the intention of making changes in conference. The rate on Canadian coal will probably be advanced to sixty-seven cents per ton. The advocates of a high rate on lead ore apparently are prepared to meet their opponent half way in conference and accept a rate of one and one fourth cents. The finance committee has practically decided to abandon the proposed tax on bank checks, which at one time was so favorably considered, and also the increase of 44 cents a barrel in the beer tax and the change in the tobacco tax. Indeed, it appears more than probable that all the changes in the internal revenue laws proposed by the bill will be abandoned.

There is some difficulty in the judiciary committee in agreeing upon the form of an anti-trust amendment, but all the probabilities point to the incorporation of Pettus' proposition, directed specifically at the sugar trust and of very little more. It is expected that the reciprocity amendment will be ready for presentation by next Tuesday. The present indications are that it will make provision for the negotiation of reciprocity treaties, but that there will be a requirement that they shall be submitted to the senate, differing in this respect from the reciprocity provision of the McKinley law.

The necessity for subserving the revenues will render it impossible that provisions should be made for the free admission of dutiable articles under reciprocal agreements. But a maximum percentage for remission will be specified. The rate of remission most favorably considered now is 20 per cent. There probably will be objection to the retention of the house provision for the continuance of the Hawaiian reciprocity agreement on sugar, but the finance committee will favor such an arrangement and the probabilities are that the republicans will support it solidly, pending action upon the annexation treaty. The action of the committee in withdrawing its amendments to the sugar schedule probably would have the effect of leaving the provision in force without further effort to that end, but there is no probability that some one will not offer an amendment that will open the entire question. With the question once opened there is liable to be considerable debate, which in view of the pending annexation treaty is liable to trench upon executive privileges.

The democrats also expect to discuss hides, chemicals, lead, ore, coal, and various other questions at considerable length, and it is on this account that they put the date of conclusion so far beyond that fixed by the republicans.

The question of the duty on tea is again receiving the attention of the committee. This was practically abandoned at one time, but since it has been found necessary to let the beer tax go and to forego the tax on checks, it is thought that the tea duty may be necessary to bring the revenue up to the requisite point. The inclinations of the committee are still against the tax, and it will only be adopted on account of the necessity for so doing. The committee is now having a computation made that will determine this matter.

The expectation is that the bill will not be long in conference. The prospective house conferees have been in touch with the senate managers from the beginning of the consideration of the bill in the senate and have already, it is stated, practically concurred in many of the changes which have been made. Both the senate and house managers will agree upon the necessity for as early an agreement as possible, and working in this spirit they will not split hairs. Senator Aldrich is expected to return in time to act with the senators in the conference. He is looked for on Sunday.

NECK BROKEN

Leslie Shawhan Killed at the Huntington Fair Grounds—Record of 2.11 1-4.

Huntington, Ind., June 26.—One of the most valuable horses in training at the fair grounds was killed on the track yesterday. Leslie Shawhan, the pacing mare owned by J. Goodman, of Wabash, was being worked out on the track by her trainer. She was a rather fractious animal and reared, throwing herself backward on her neck, killing herself instantly.

She was a fast pacer, her record being 2:11¼. She had a two year record of 2:21 and sold at one time for $1,500.

STRICKEN!

Senator Pettigrew Attacked While Speaking.

Has Symptoms of Hemorrhage of the Brain and His Life is in Great Danger.

Washington, June 26.—Senator Pettigrew was overcome in the midst of a violent speech in the senate at 2:25 p. m. today. He hesitated and failed to enunciate his words and then without serious agitation, took his seat with his sentence unfinished. Water was brought to him and his friends gathered about. He appeared to revive quickly and business proceeded. He left the senate soon after.

Senator Pettigrew went into the cloakroom and Senator Debse, who is a physician, made an examination. He pronounced Senator Pettigrew's case as quite serious. He said it might be a hemorrhage of the brain, though nothing definite could be said. A physician was sent for to attend the senator. He could speak only with difficulty though in reply to questions said he was not feeling badly.

3 p. m.—Dr. Bame, who was summoned to attend Senator Pettigrew, said his illness was caused by a blood clot on the brain but that there would be no serious results if he could be kept free from excitement.

CRIGER NOT TRADED

M. S. Robison is in Milwaukee and Denies the Story.

Pitcher Jones Bought by Cleveland and Blake Sold to Milwaukee—Criger Not in the Deal.

Milwaukee, Wis., June 26.—M. S. Robison, one of the owners of the Cleveland base ball club, who is now in this city, denies the report that the Cleveland club is to be transferred to Milwaukee. He says he will not leave that city unless he is beaten in the courts on Sunday base ball. In that event Milwaukee would be his first choice. He also denies the report that he had traded Catcher Creiger and Blake for Pitcher Jones. Jones has been purchased by the Cleveland club, but will not join the club until the end of the season. Blake has been sold to the Milwaukee club, but there is no deal for Creiger.

COOKE'S REMAINS

Reach the Late Home of the Distinguished Congressman.

Chicago, June 26.—The remains of Congressman Cooke were brought to Chicago today. The congressional delegation and friends accompanying the remains reached the union depot over the Pennsylvania road. At the depot carriages were taken and the party proceeded to the home of the mother of the deceased, 703 Winthrop avenue, at which place the funeral will take place tomorrow afternoon.

HELD WITHOUT BAIL.

Judge Gibbons Refuses to Release Adolph Luetgert.

Chicago, June 26.—Adolph Luetgert, the wealthy sausage manufacturer, accused of murdering his wife and disposing of her body in a vat of acid at his factory, was today refused release on a writ of habeas corpus. Judge Gibbons held him for trial without bail. The prisoner was at once arraigned and entered a plea of not guilty, his attorney asking for an immediate trial.

A Soldiers' Memorial Hall.

Wabash, Ind., June 26.—A special meeting of the Wabash county board of commissioners was held Thursday to consider plans for a soldiers' memorial hall for Wabash county. J. E. Crain, of Logansport; J. C. Gault, of Fremont, Ohio, and Wing & Mahurin, of Fort Wayne, submitted plans for a building to cost about $20,000. The commissioners examined the draughts, and then referred the matter to three local constructors and builders, who will verify the estimates of cost. The plan for the structure, which will be erected this fall on the corner of Miami and Hill streets, will be selected next week.

The City National Opens Its Doors.

Logansport, Ind., June 26.—The City National Bank, successor of the State National Bank, which was wrecked by John F. Johnson, has thrown open its doors for business, and during the first day the deposits exceeded the withdrawals. The new bank has a paid up capital stock of $200,000, with additional assets aggregating $400,000, and there is money in the vaults to pay every dollar of deposit obligations.

Mrs. Oliphant is Dead.

London, June 26.—Mrs. Margaret Oliphant, the authoress, died last evening of cancer. She was seventy years of age.

When you need legal work done, or advice or counsel, call on J. D. Williams, corporation lawyer, Arcade building.

A WATCHFUL EYE

Witnesseth the Doings of Man Both Day and Night.

His Teachings Will be Expounded in the Fort Wayne Church on Sunday—Subjects to Be Discussed.

Regular services at Calvary U. B. church, Lewis and Harmer streets.

The usual services at the Berry street M. E. church. Preaching morning and evening by the pastor, C. C. Cissell.

Young Women's Christian Association—Service at 4 p. m., Sunday; leader Miss Sharp. All young women welcome.

Free Methodist church, 268 East Creighton avenue. Preaching by pastor, N. L. Stambaugh, at 10 a. m. and 7:45 p. m.

Baptist Tabernacle—Llewellyn L. Henson, pastor.—The pastor has returned from Kentucky and will preach as usual morning and evening.

Bethany church, Nebraska, Rev. Geo. E. Davies, pastor.—Morning services, 10:30 a. m.; Sunday school 2 p. m.; evening service at 7:30 p. m.

City Y. M. C. A.—Rev. A. W. Ballinger, pastor of the U. B. church, will speak to men at 3:30 Sunday. The meeting will be held in the gymnasium.

South Congregational church, Rev. E. E. Frame, pastor.—Sunday school at 9:30 a. m. Preaching at 10:45 a. m. and 8 p. m. Emerson quartet choir.

Services at the A. M. E. church, East Wayne street. 10:30 a. m. and 7:30 p. m.; Sunday school 2 p. m.; Y. P. S. C. E. 6:30 p. m. G. W. Brown, pastor.

Railroad department Y. M. C. A.—Bible study at 2:30 p. m. Men's meeting at 3 o'clock to be addressed by Mr. James Trythall. Special music by the association quartet.

First Presbyterian church, Rev. D. W. Moffat, D. D., pastor. Services at 10:30 a. m.; Sabbath school, 2:30 p. m.; Y. P. S. C. E. at 7 p. m. No other evening service.

Third Presbyterian church—Preaching by the pastor, J. M. Boggs, at 10:45 a. m. and 8 p. m.; morning subject, "The Law of the Sabbath." Sunday school, 9:30 a. m.; Y. P. S. C. E., 7:15 p. m.

Christ's Lutheran church, corner of Jefferson and Webster streets; Rev. A. A. Hundley, pastor.—Sunday school at 9:30 a. m. Preaching at 10:45 a. m. and 7:45 p. m.; Y. P. S. C. E. at 7 o'clock.

Trinity Methodist Episcopal church, corner of Cass and Fourth streets. Edmund F. Albertson, pastor. Preaching at 10:30 a. m. and 8 p. m.; Sunday school at 9:30 a. m.; Epworth League devotional meeting at 7 p. m.

Wayne street Methodist Episcopal church.—All services as usual. In the evening the Rev. Dr. Henry W. Bennett will deliver a lecture; topic, "Glimpses of What I Saw in England, With Comments on the Diamond Jubilee of Victoria."

Services at the Grace Reformed church tomorrow morning at 10:30. Sermon to young women in the evening. Topic, "A Young Woman's Mistake." Sabbath school at 9:30 a. m. Young People's meeting at 7 p. m. A. K. Zartman, pastor.

At Westminster church—sermon and communion at 10:30 a. m. There will be no evening service but the pastor, Rev. J. L. Leeper will preach at 7:45 p. m. at the Westminster mission, No. 504 South Calhoun street. Sunday School, 12 m. Sr. C. E., 6:45 p. m.

Heidelberg Reformed Church, Rev. Maurice Samson, pastor—Sunday school at 9:30 a. m.; morning service at 10:30 a. m.; subject, "What God Cannot Do." Evening service at 7:30 p. m.; subject, "Worshipping God." Every Wednesday evening prayer meeting at 7:30. Teacher's meeting at 8:15.

In the absence of the pastor, Rev. J. S. Ainslie, Rev. J. S. Nelson will supply the pulpit of Plymouth Congregational church in the morning. In the evening the oratorio "Holy City" will be rendered by a large chorus and soloists, under the direction of Prof. Wm. Miles. Sunday school at 9:30. Y. P. S. C. E., 6:45.

At the West Jefferson street Church of Christ the new auditorium will be used for the services tomorrow. The pastor will speak both morning and evening. The members of the church are especially urged to be present at the morning service. "Is the Church a Blessing or a Curse to Society?" will be the evening subject. Good music will be furnished for both services. P. J. Rice, pastor.

Services as usual at the West Creighton avenue Church of Christ tomorrow. Sunday school at 9:15 a. m. Communion at 10:30 a. m.; preaching at 11 a. m., subject, "Laborers With God." Junior Endeavor at 3:30 p. m., Mrs. Gilbert Miller superintendent. Y. P. S. C. E. at 6:30 p. m.; preaching at 7:30 p. m., subject, "Our Religion." Special music in the evening. John J. Higgs, assistant pastor.

The Westminster church has taken charge of the Covenant Bible school and has changed the name to Westminster mission, and the time of meeting to 2 o'clock p. m. A. M. Baxter was appointed superintendent and Dr. C. V. Leedy was selected as his assistant. The first preaching service will be held at 7:45 tomorrow evening in the hall at 510 south Calhoun street, Rev. J. L. Leeper preaching the sermon.

St. Paul M. E. church, Rev. M. C. Cooper, pastor.—Class meeting at 9:30; preaching at 10:30, by the pastor; Sunday school in the afternoon at 3 o'clock; and at 7:45 p. m. a beautiful children's day cantata by Fannie E. Newberry will be rendered by seventy-five young people and children. "The Plumed Knights," a juvenile military organization will attend the morning service in a body. The church will be beautifully decorated with plants and cut flowers.

CANNOT RECOVER.

Mrs. Peter Notestine Horribly Burned Today.

Her Clothing Catches Fire and She is Fatally Injured Before the Flames Are Extinguished.

A shocking and probably fatal accident occurred this morning at the country home of Peter Notestine, one of the oldest living residents of Allen county, nine miles north of the city on the Cedarville gravel road. Mrs. Notestine's dress caught fire and before assistance could be given her the flames had burned nearly all her clothing off and blistered and seared her body from head to foot in a horrible manner.

The accident happened about 8 o'clock. Dr. John M. Shutt, of this city, who was passing the house, was startled by the cries of Mrs. John Notestine, the burned lady's daughter in law, who ran out to call his assistance. The flames were extinguished, but not until the lady was burned so badly that her skin and flesh hung in shreds to her body.

How the accident occurred is not certainly known, but it is believed that her clothing caught fire while she was picking up chips in the yard. Soap was being boiled a short distance away and a brand is thought to have been blown to the chip pile, so that when Mrs. Notestine stooped down her dress was set on fire. She was standing near the house when her dress suddenly burst into flames. Only Mrs. John Notestine and her mother, Mrs. Nuttle, were at home at the time, Peter Notestine having come to the city. Dr. Krider was summoned from Cedarville and he, with Dr. Shutt, dressed Mrs. Notestine's burns. The lady is sixty-six years old and her recovery is impossible.

LIVELY SPORT.

Interesting Contests at the Baptists' Picnic.

Robison Park the Scene of Amateur Athletic Events Yesterday—The Prize Winners.

The Baptist churches of the city held their annual picnic at Robison park yesterday and the time was most enjoyable to all who attended. The crowd, while large, did not show the attendance that should have marked so interesting an occasion. The chief interest seemed to center around the athletic contests, the winners of which were as follows:

100 Yards Dash—L. Lichtenwalter, first; E. Lichtenwalter, second; H. Graham, third.

Sack Race—L. Lichtenwalter, first; E. Lichtenwalter, second; B. Mills, third.

Fat Man Race—C. M. LaRue, first; S. F. Bowser, second; G. Misner, third.

Three Legged Race—L. Lichtenwalter and Smith, first; Mills and Peckham, second; E. Lichtenwalter and Graham, third.

Potato Race—G. Smith, first; H. Graham, second; B. Mills, third.

Obstacle Race—G. Ford, first; H. Graham, second.

Throwing the Base Ball—B. Mills, first; G. Ford, second; C. Lewis, third.

Doughnut Contest—G. Ford, first; R. Ford, second; C. Cook, third.

Swimming—G. Lewis, first; H. Graham, second; B. Mills, third.

Boat Race for Boys—G. Ford, first; M. Lewis, second; E. Lewis, third.

Boat Race for All—H. Graham, first; L. Lichtenwalter, second; M. Lewis, third.

Tilting Match—B. Mills, first; H. Graham, second; G. Ford, third.

Diving Match—B. Mills, first; H. Graham, second; J. Newhouse, third.

The all round medal was awarded to H. Graham.

Children's Day Entertainment.

The Sunday school of the Bethel church of the Evangelical association, at the corner of DeWald and Clinton streets, will give two Children's day entertainments on Sunday at 10 a. m. and 7:30 p. m. The morning entertainment will be both English and German, and the evening entirely English. The exercises consist in recitations, declamations, class exercises, etc., and will be interspersed with good music by the choir. We most cordially invite everybody to attend. The church will be tastefully decorated.

J. D. Williams, accountant and corporation lawyer, has a qualified staff of expert assistants. Books of accounts systematized, opened and adjusted. Schedules and accountings for estates. Business and financial statements prepared. Investigations on behalf of creditors, stockholders and business partners. Office, 18 Arcade building.

BUSINESS MEN

Organize Fort Wayne Traffic Association.

Concrete Form Given the Excursion Project—Officers Are Elected and the Enterprise Moves Along.

An organization to be known as the Fort Wayne Traffic association was effected last night at a meeting of Fort Wayne business men held in the city council chamber.

The organization effected last night is the result of several preliminary meetings and much agitation to crystallize the sentiment that Fort Wayne business should profit somewhat by the fact that eleven divisions of railroads terminate here and that cheap rates into this city should prevail no less than cheap rates out of the city. The proposition, therefore, has been that the merchants of Fort Wayne organize, raise money and set about diligently and systematically to secure arrangements with the railroads to run excursions into this city during week days when the mercantile interests reap profit from them. The object of the movement seems now in a fair way to be realized.

There was a good attendance of representative business men last night at the meeting. P. A. Randall was made chairman and R. H. Hanna secretary. Upon suggestion by Mr. Hanna that permanent organization be at once effected, Ben Lehman put the matter in form of a motion that a committee should be appointed to retire and decide as to how a body should be organized and what its name should be.

After being out some time the committee, which was composed of Messrs. Lehman, Taft, Hanna, Pendell and Cullertson, reported and suggested that the name of the organization be made the Fort Wayne Traffic association. It was also suggested that the officers of the organization be a president, vice president, secretary and treasurer. That the officers select a committee of eight men to help in the conducting of the business of the association. The officers and the committee are to be known as the board of managers.

As there was no objections to the report, the following officers were elected unanimously: President, P. A. Randall; vice president, F. L. Taft; secretary, Robert Hanna; treasurer, Ben Lehman. Before adjourning the gentlemen present suggested that the committee to be selected as members of the board be composed of the following: Messrs. Worch, Graner, Bendell, Mergentheim, Smith and Guttermuth. It is probable that the men will be selected.

ORGAN RECITAL

At West Jefferson Street Church of Christ Tuesday Evening, June 29.

Harrison Wild, of Chicago, so well and favorably known to the people of this city, will open the new organ at the West Jefferson street Church of Christ next Tuesday evening. Mr. McKay, of Toronto, Canada, the most famous baritone singer of that city, will render some selections and the local talent named in the program below is the best our city affords.

The program is as follows:

Sonata, Op. 22 ...	Dudley Buck
[illegible]	
Solo, Selected ...	Mr. S. McKay
Pastorale ...	[illegible]
Grand Offertoire ...	[illegible]
Dr. Barrett Stevens.	
Romanza ...	John Hyatt Brewer
An Autumn Sketch ...	John Hyatt Brewer
Spring Song ...	Mendelssohn
The Resurrection ...	Shelley
Frank L. Stouder.	
Marche Religieuse ...	Guilmant
Melody in F ...	Rubinstein
Tannhauser March ...	Wagner
Organist, Harrison M. Wilde.	

AMATEUR ATHLETES.

The West End Athletic Club Holds Its Annual Field Day.

The West End Athletic club held their second annual field day at the driving park yesterday afternoon. Frank Bohn won thirteen points, Woodworth nine and Roy Johns seven. The results of the contests were as follows:

100 Yard Dash—Carl Woodworth, first; Roy Johns, second; Frank Bohn, third. Time, 12 seconds.

High Jump—Frank Bohn, first; Carl Woodworth, second; Harry Hattersley, third. Distance, 49½ inches.

50 Yard Dash—William Nutting, first; Gerald Bohn, second.

Broad Jump—Frank Bohn, first; Carl Woodworth, second; Harry Hattersley, third. Distance, 11 feet, 9 inches.

Putting Shot—Roy Johns, first; Carl Woodworth, second.

Half Mile Run—Frank Bohn, first; Ed Lakens, second. 3 minutes, 55 seconds.

Half Mile Bicycle Race—Harry Hattersley, first; Carl Woodworth, second. Time, 1 minute, 24 seconds.

Hurdle Race—Frank Bohn, first; Roy Johns second; Harry Hattersley, third.

FAILURE AT TERRE HAUTE.

Receiver Appointed for the Electric Light and Power Company.

Terre Haute, Ind., June 26.—The Terre Haute Electric Light and Power company, of which Andrew J. Crawford is president, Samuel McKeen, treasurer, and Edwin Ellis, secretary, failed yesterday, with liabilities of $40,000. Its assets are probably worth $50,000 or $60,000. John L. Walsh, county treasurer-elect, is named as receiver and is given instructions to continue the operation of the plant. The heaviest creditors are McKeen & Co., bankers, to whom the company owes $25,000 on notes.

W. L. CARNAHAN DEAD

Demise of a Leading Citizen of Fort Wayne.

He Was Prominent in Business and a Force in the City's Progress—His Life.

William L. Carnahan was the son of James G. and Margaret (Brown) Carnahan both of whom were natives of Ohio. They removed to Indiana in 1825, becoming pioneers of Tippecanoe county. Settling at Lafayette, the father became engaged in merchandise. At that place William L. Carnahan was born, March 5, 1837, and growing to manhood there attended the city schools and prepared himself for entrance to the state university, at which he was graduated. At the close of the year 1856 he went to Nebraska and remained in that state three years, the greater part of the time in Dakota county and the city of Omaha, in the latter place being engaged in merchandise and clerk of the land office. In 1860 Mr. Carnahan returned to Indiana and established himself in business in Delphi, where he was occupied two years, after which he removed to Lafayette and embarked in the boot and shoe trade. Two years later he became a traveling salesman for the firm of Carnahan, Earl & Co. Lafayette in which capacity he was engaged for eighteen months, at the end of that period becoming a member of the firm of Carnahan Brothers & Co., wholesale dealers and manufacturers of boots and shoes. Attending to the wholesale trade, he spent seven years altogether on the road.

In 1872 Mr. Carnahan came to Fort Wayne to live and established the business which is now transacted extensively in many states by the W. L. Carnahan company. The firm was first Carnahan, Skinner & Co. and this was succeeded in 1875 by Carnahan, Hanna & Co., and in 1886 became Carnahan & Co., with E. H. McDonald in the firm. The establishment was incorporated in 1894 under the name of The W. L. Carnahan Co., with W. L. Carnahan as president, Robert H. Carnahan as vice president and W. E. Hood as secretary and treasurer.

In 1864 Mr. Carnahan was united in marriage to Clara L., daughter of James Barlin Hanna, of this city, and of this union four children were born, Robert H., Misses Louise, Clara and Virginia, all of whom, with Mrs. Carnahan, survive the deceased. Mr. Carnahan was a high minded Christian gentleman and a devout communicant of Trinity Episcopal church in this city. In his private life, as in his business affairs, Mr. Carnahan was controlled by a stern integrity and a lofty honor. He was extremely devoted to his family and was of strong domestic tastes. He was active and liberal in religious and charitable work, but without ostentation. He had been a steadfast friend of the Young Men's Christian association in Fort Wayne and had conferred many benefits upon it. He was highly esteemed by all who knew him and in the progress of this city was recognized as a positive force. His death will be the occasion for general sorrow in the community.

This morning at 9:45, at the family residence, 119 East Wayne street, occurred the death of William L. Carnahan, president of the W. L. Carnahan Co., wholesale boots and shoes, one of the oldest and most extensive wholesale establishments in Fort Wayne. His death while not unexpected, was none the less a shock to his hosts of friends and acquaintances throughout the city, for he was a representative man and held a high place in the popular esteem. For twenty five years he had been a citizen of this city and had acquired an importance in its commercial affairs and a prominence in its society that combined to make him a man whose absence will be deeply felt.

Mr. Carnahan had been an invalid for about three years, suffering Bright's disease and heart trouble. For two years his condition had been regarded as serious and for the past four or five weeks he had been confined most of the time to his bed. Last week there was some improvement in his condition but a relapse followed which ended in his death this morning.

ON REV. LEEPER

Hastings College Confers the Degree of D. D.

A Big Surprise to the Minister, Who is Also Chosen a Member of the Board of Trustees.

Rev. J. L. Leeper, of Westminster church, met with a pleasant surprise yesterday morning. He received a letter from President Patton, of Hastings college, of Nebraska, of which the following is an extract: "I am pleased to announce to you hastily that the degree of D. D. has been conferred upon you by Hastings college, and that you have also been elected a member of the board of trustees. The honor will be appreciated the more, I am sure, because of the very ultra conservative policy of the college, there having been but five D. D.'s conferred by the college in the last fifteen years, and I doubt whether we grant another in ten years."

AN UP-TO-DATE DINING ROOM....

Without a Sideboard is like home without a mother, no article of Furniture can add so much to the beauty of the room. White being absolutely indespensable for convenience and utility. Look at our handsome line of Sideboards, solid Quartered Oak Sideboards, polished, from $15.00 and up at

The Pape Furniture Co.,

28 and 30 East Berry Street.

The Evening Sentinel.

BY E. A. K. HACKETT.

SATURDAY JUNE 26 1897

TONIGHT.

Lodges—Order of Red Cross: Mad Anthony Hive, No. 21, L. O. T. M.; Post A., T. P. A.; Rathbone Sisters.
Labor—Brewers' Union, No. 62.

VICTORIA was twenty-one years a maid, twenty-one years a wife and forty-six years a widow.

HAVE you visited Fort Wayne's parks recently? If not you will be surprised at the pretty places they are getting to be. No city in the state has so many pleasant haunts for a person to rest himself and to pass a few enjoyable hours with his family.

THE only gift the queen of England ever accepted from a private citizen was the cream colored parasol carried by her on the day of her diamond jubilee. It was presented her by the Right Hon. Charles Pelham Villiers, "father of the house of commons."

THE work being done by the city and county on public improvements has kept many a family from starvation's door this spring and summer. Now that there is a promised improvement in times the laborers will not be so much dependent on public improvements for work.

It is not generally known, but it is true that his neighbors and Irish people generally have cherished no animosity for several years toward Captain Boycott, who died in Ireland the other day. They bitterly hated him at one time, but the old feeling died out long ago, and they were on cordial terms with him when he died. Boycott made a visit to this country not long since.

MARK HANNA chuckles to himself and smilingly says "Ohio is mine." But Mark must not forget that the voters have not cast their ballots and "there is many a slip 'twixt the cup and the lip." One Joseph Benson Foraker, too, has a stiletto up his sleeve which may stab the doughty boss just as he is about to reach for his coveted plum.

Boom the Summit City.

The business men who have worked so faithfully to boom Fort Wayne are to be rewarded. At the meeting last night it was shown that enough money would be raised to bring excursions into the city, and THE SENTINEL believes that after our business men have demonstrated to the surrounding towns the advantages to be derived by trading in the Summit City there will be no trouble hereafter to induce the railroad companies to give cheap rates into Fort Wayne, for the reason that the results in traffic will justify the rate without business men giving a guarantee. Besides the advantages to be derived in trading here, there are many sights about the city to interest visitors, and then there is Robison park, one of the prettiest resorts in the west, and by far the finest in Indiana. Families and parties can there enjoy all the benefits of outdoor, country life, and at the same time be entertained by first-class amusements. The committees who have pushed forward in the effort to to bring visitors to our city deserve credit for their untiring labors, and will receive the assistance of every patriotic citizen who is interested in booming Fort Wayne and extending its trade.

A True American.

At the recent commencement of the Louisiana university at Baton Rouge, George Fred Williams, of Boston, was the orator of the day and closed a most finished address on "The New Century" in the following words:

"Our people must awaken to the fact that monopoly has a stronger hand in the law making of our country than have the millions of the people who must obey the laws. Money commands talent, and can subjugate the weak and purchase the venal.

It will take heroes for such a battle—men who are willing to sacrifice fortune, comfort, society and, perhaps, life, in such a contest. Surely a nation of freemen can furnish such leaders. It is not in war that our liberties are to be secured; it is not, perhaps, with honors that our heroes of the next century will be crowned. I see in the contest to retain and enforce the liberties guaranteed by the constitution the spirit of self sacrifice as the highest of the virtues, the spirit which will endure scoffs, wounds, pain and humiliation; the spirit which will prompt men to devote their lives to their country's good, to become apostles of a great cause and to cast behind them all the allurements of Mammon; men who can glory in abuse and grow strong under intimidation, who will carry the flag of our country, not through the smoke of battle, but through the dust and sloughs of the pilgrim's march. In such a time hypocrisy cannot go unchallenged, and the coward must stand exposed; our greetings to the flag will be an insult if they give no heart thrill to noble service to the mother country will be mockery if it lays no sacrifice at her feet; the chief priests will not worship Mammon in the closet and utter their prayers for the nation in the public place. Surely, it is not true that the age of heroism is past, that the hateful rule of wealth, with its shafts of ridicule and contumely, its venom of abuse, is rearing a nation of cowards. True heroism is the martyr spirit, but the true martyr bears no sword, and is not lifted up with drum beat and trumpet blast. He goes his way with head uplifted to his faith, inspired by hatred, contempt and indignity, and finding the highest glory in the deepest shame.

"Liberty is not license, but sacrifice; freedom is God's law, not man's; right is not innocence, but mastery; justice belongs not to the law, but is Christ's love. Raise up, oh God of Nations, master of men, reared in this justice, fed with this faith, to fight for freedom! Written high upon the shaft of fame will be the man who tells us the duty with which the new century shall open. Eighteen centuries have been measured out—since what? Since Alexander held a dripping sword over a conquered world, or a Cæsar's legions dragged human trophies into Rome? No. We count our civilization from the time which brought to human eye the humble, the despised, the rejected, the crucified, who blessed the poor, the mourner, the meek, the merciful, the peacemaker and the persecuted. The day of this salvation is not passed. Its apostles will be found—they will not serve God and Mammon. Bearing this same gospel must they approach the duty of man to man, the strong to the weak, the rich to the poor. May ours be this service, to make firm the structure of a mighty Christian nation, which will fall if it heeds not the Master, but will rise in glory if it be not made with hands."

The heart of the whole country, North and South, will be touched by the magnificent message of love and patriotism. The audience to which Mr. Williams spoke was composed almost exclusively of southern men and women and the applause and congratulations which greeted him as he sat down showed that in Louisiana sentiments of patriotism and lofty ideals were none the less appreciated and honored because uttered by a son of Massachusetts.

George Fred Williams is one of the present and most accomplished of young Americans, a fitting type in advance of the kind of men which let us hope will shape the country's destinies in the new century soon to dawn.—Evansville Courier.

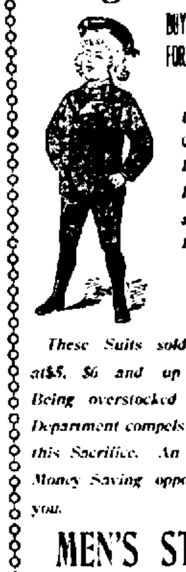

Bring in Your Boys.

BUY FOR PRESENT AND FUTURE NEEDS FOR THE NEXT TEN DAYS....

....THE...

Unrestricted Choice of our Complete line of CHILDREN'S and BOYS' KNEE PANTS SUITS for Spring and Summer. Ages 3 to 16, at

$3.95.

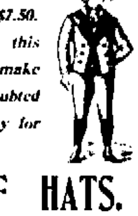

These Suits sold formerly at $5, $6 and up to $7.50. Being overstocked in this Department compels us to make this Sacrifice. An undoubted Money Saving opportunity for you.

MEN'S STIFF HATS.

Most modern styles at less than original Cost.

1-3 Off on all Marked Prices, for Ten Days Only.

$3.00 Stiff Hats at $2.00.
$2.50 Stiff Hats at $1.67.
$2.00 Stiff Hats at $1.34.
$1.50 Stiff Hats at $1.00.
$1.00 Stiff Hats at 65 Cents.

Great values in an unlaundried, White Shirt, fully reinforced, guaranteed Linen Bosom and Wristbands, all sizes and all sleeve lengths at

...39 Cents...

Actual value of these Shirts 65 cents.

LEHMAN'S,

34 and 36 Calhoun St.

"I prefer Cleveland's baking powder," writes Miss Bedford, the well-known lecturer on cookery, "because it is pure and wholesome, it takes less for the same baking, it never fails, and bread and cake keep their freshness and flavor."

Guarantee.

Grocers are authorized to give back your money if you do not find Cleveland's the best baking powder you have ever used.
Cleveland Baking Powder Co., N.Y.

COMMON SENSE CURE.

Pyramid Pile Cure Cures Piles Permanently by Curing the Cause.

Remarkable Remedy Which Is Bringing Comfort to Thousands of Sufferers.

Probably half the people who see this article suffer from piles. It is one of the commonest diseases and one of the most obstinate. People have it for years and just because it is not immediately fatal they neglect it. Carelessness causes no end of suffering. Carelessness about so simple a thing as piles has often caused death. Hemorrhages occur during surgical treatment, often causing death.

Piles are simple in the beginning and easily cured. They can be cured even in the worst stages, without pain or loss of blood, quickly, surely and completely. There is only one remedy that will do it—Pyramid Pile Cure.

It allays the inflammation immediately, heals the irritated surface and with continued treatment reduces the swelling and puts the membranes into good, sound, healthy condition. The cure is thorough and permanent.

Here are some voluntary and unsolicited testimonials we have lately received:

Mrs. M. C. Hinkly, 601 Mississippi St., Indianapolis, Ind., says: "Have been a sufferer from piles for forty years. The Pyramid Pile Cure and Pyramid Pills gave me immediate relief and in a short time a complete cure."

Major Dean of Columbus, O., says: "I wish to add my testimony to the benefits derived from the Pyramid Pile Cure. I suffered from this trouble for nine years and from other remedies for twenty years and the doses of the Pyramid Pile Cure has at last entirely cured me."

Most druggists sell Pyramid Pile Cure. If not out of the trade, send to us, the price is 50 cents per package and is put up only by the Pyramid Drug Co., Albion, Mich.

MINNE'S CURVES.

Too, Are Straightened Out by "Those Dayton Fellers."

The Hits and Errors Were About Equal, But the "Old Soldiers" Had All the Luck.

INTER-STATE LEAGUE.

	Won.	Lost.	Per cent.
New Castle	37	[illegible]	.[illegible]
Toledo	33	21	.611
Dayton	29	22	.569
Youngstown	24	25	.490
Fort Wayne	[illegible]	[illegible]	.[illegible]
Mansfield	21	[illegible]	.[illegible]
Wheeling	18	32	.3[illegible]
Springfield	17	32	.347

The "Old Soldiers" won the second game from Fort Wayne just as easily as they did the first, landing onto Minnehan's curves just at the time base hits were needed. The south-paw was wild, too, and besides giving five bases on balls, hit three batters with the ball. His support was good enough to win, but all the luck was with the Daytons. Emig won his first game from Fort Wayne, but he weakened in the eighth and before the game ended had been pounded about as hard as Minnehan. The teams play again today with Darby handling the sphere for Fort Wayne.

THE SCORE:

FORT WAYNE.	A.B.	R.	1B.	P.O.	A.	E.
Cooke, lf	4	[illegible]	[illegible]	2	[illegible]	[illegible]
[illegible]	[illegible]	[illegible]	[illegible]	[illegible]	[illegible]	[illegible]
O'Meara, c	4	[illegible]	[illegible]	5	[illegible]	[illegible]
Campbell, cf	[illegible]	[illegible]	[illegible]	[illegible]	[illegible]	[illegible]
McKevitt, rf	4	[illegible]	[illegible]	[illegible]	[illegible]	[illegible]
Kuhn, 1b	4	[illegible]	[illegible]	[illegible]	[illegible]	[illegible]
[illegible]	[illegible]	[illegible]	[illegible]	3	[illegible]	[illegible]
Hatch, 3b	4	[illegible]	[illegible]	[illegible]	[illegible]	[illegible]
Minnehan, p	2	[illegible]	[illegible]	[illegible]	[illegible]	[illegible]
Total	[illegible]	[illegible]	[illegible]	27	[illegible]	[illegible]

DAYTON.	A.B.	R.	1B.	P.O.	A.	E.
[illegible]	[illegible]	[illegible]	[illegible]	[illegible]	[illegible]	[illegible]
[illegible]	[illegible]	[illegible]	[illegible]	[illegible]	[illegible]	[illegible]
[illegible]	[illegible]	[illegible]	[illegible]	[illegible]	[illegible]	[illegible]
J. Kennedy, 1b	[illegible]	[illegible]	[illegible]	12	[illegible]	[illegible]
[illegible]	[illegible]	[illegible]	[illegible]	[illegible]	[illegible]	[illegible]
Greenwald, c	[illegible]	[illegible]	[illegible]	[illegible]	[illegible]	[illegible]
[illegible]	[illegible]	[illegible]	[illegible]	[illegible]	[illegible]	[illegible]
[illegible]	[illegible]	[illegible]	[illegible]	[illegible]	[illegible]	[illegible]
Emig, p	4	[illegible]	[illegible]	[illegible]	[illegible]	[illegible]
Total	[illegible]	11	[illegible]	27	[illegible]	[illegible]

[illegible]

OTHER INTER-STATE GAMES.

TOLEDO, Ohio, June 26.—President Nelson, of the Springfield team, came up and paid the men off. They played a snappy game, but could not bunch their few hits. Hoffmeister's two home runs were the features. The score:

Toledo ..... 1 0 1 2 0 1 1 0 0—6
Springfield 0 1 0 1 0 1 0 0 0—3

Hits—Toledo, 7; Springfield, 6. Errors—Springfield, 2. Batteries—Ferguson and Arthur; Wagner and Stevick. Umpire—Keefe.

NEW CASTLE, Pa., June 26.—Hickman had an off day, but a few home runs and almost perfect fielding helped him to win. Mansfield had no less than twelve men in the game. The score:

New Castle ...0 2 4 0 0 0 1 2 0—12
Mansfield. ...0 0 1 2 1 2 0 1 1— 8

Base Hits—New Castle, 11; Mansfield, 11. Errors—New Castle, 1; Mansfield, 4. Batteries—Hickman and Donovan; Ely, Hughes, Lynch and Outcault. Umpire—O'Brien.

WHEELING, W. Va., June 26.—Wheeling went down again. The home team outbatted the visitors, but the latter's hits were the most timely. Umpire Easton's decisions were at times rank. The score:

Youngstown .2 0 0 0 3 2 2 1 *—10
Wheeling ....0 4 0 2 1 0 0 1 0— 8

Base Hits—Wheeling, 16; Youngstown, 12. Errors—Wheeling, 5; Youngstown, 4. Batteries—Coyle, Garvey and Taft; Brodie and Zurum. Umpire—Easton.

GAMES TODAY.

Springfield at Toledo.
Fort Wayne at Dayton.
Youngstown at Wheeling.
Mansfield at New Castle.

RESULTS YESTERDAY.

National League—Boston, 10; Baltimore, 9. Philadelphia, 13; Brooklyn, 11. Pittsburg, 6; St. Louis, 4. New York, 11; Washington, 6. Washington, 6; New York, 4.

Western League—Detroit, 16; Grand Rapids, 9. Kansas City, 8; St. Paul, 4. Minneapolis, 4; Milwaukee, 5. Columbus, 6; Indianapolis, 4.

Western Association—Dubuque, 5; Des Moines, 5. St. Joseph, 5; Rockford, 2. Peoria, 7; Burlington, 6. Cedar Rapids, 6; Quincy, 3.

Michigan State League—Jackson, 15; Bay City, 9.

NOTES.

President Meyer will go to Dayton tomorrow morning.

Hagerty is not in the game regularly for Port Huron.

Mansfield has more "dead arm" players than any other team in the league.

James Delehanty, who was with Fort Wayne at the beginning of the season, is playing second base for the Lima, Ohio, independent team.

The action of the Youngstown directors in placing Eddie Zeimer at the head of the team was a popular move and the "fans" at Youngstown are all happy.

Fort Wayne is too much Cincinnati Reds, except they are not as high in the race. The Reds win almost every game at home and then lose four-fifths on the trips.

"Billy" Barnie has many friends in Fort Wayne and they would like for him to buy Hickman for his Brooklyn team. If Hickman don't get out of the way New Castle will win that pennant sure. Here's hoping that Hick's good right arm will never grow less cunning.

Ralph Frary is doing good work on the Rochester, N. Y., base ball team this season. Last week's Sporting Life gives him quite a write up on his heavy hitting and general all round playing. Frary caught and played outfield for Fort Wayne in 1895 and gave promise of some day being a great player.

Youngstown Telegram: "It is understood that the Springfield management is after the services of ex-Manager Scheible to take care of the interests of the team of that city in a managerial capacity. Springfield has been playing in all kinds of hard luck and there is no doubt but that Scheible, if secured, would place the team much higher up in the race."

Toledo Bee: "'Antwerp' Brown, the young left hander who officiated on the slab for Dayton Wednesday, was signed by Toledo this spring and was carried along a month or so without being given a chance to get in the game but once. Brown had all kinds of speed, and as good balls as the average left-hander, but, without practice, he was unable to get control. In a game he pitched against Wheeling—and, by the way, the only game he pitched for Toledo—was lost by a score of 9 to 6. Wheeling made nine hits off Brown and five errors were made behind him. Toledo made but eight hits off the Wheeling pitcher. Strobel would have been wise if he had released Kelb, who is practically worthless to the team this year, and hung on to Brown, who is one of the coming pitchers of the league."

There is a prospect that the Springfield franchise in the Inter-State league may be sold to Frank Torreyson, owner of the Dayton franchise. President Nelson has sent him word to come to this city at once and talk the matter over. Nelson, who is the heaviest stock holder in the local team, will donate Mr. Torreyson his stock, provided Torreyson will agree to keep the franchise here and give Mr. Nelson, who is manager of the street railway company, all the benefit possible in the matter of hauling people to and from the grounds. Other stockholders will agree to do as Mr. Nelson does. In case Mr. Torreyson takes hold it is supposed he will put his brother, Thayer Torreyson, recently released from the Dayton club, as a result of a disagreement with one of the stockholders, in there as manager. This, it must be remembered, is simply one of the plans for re-organizing the Springfield team.

The Dayton Times has the following about Thursday's game: "Captain Cooke, not the navigator who discovered the Straits of Magellan, but the Hoosier who discovered the straights, the in shoots and grape vine curves of George Kiemann, came to town yesterday and opened a series of games with us braves. Everybody stood up when the Hoosiers ran out on the field to see if they had web feet. When the Hoosiers were here last they had to play a game in the mud and Captain Cooke said that when they returned his men would all have web feet. They must have had worse than web feet yesterday, for they had no chance to swim and had no wings to fly. Some of them, however, did 'fly out' to Hogan, Flick and Greenwald. The game yesterday started off with two good pitchers pitted against each other. Herr, not the 'Ben Hur' that Gen. Lew Wallace wrote about, but a strawberry blonde from St. Louis, pitched for Fort Wayne. He did very well up to the sixth inning, allowing only two hits."

WHERE ARE WE AT!

BY E. C. MEGINOR, SIT.

We have boiled the hydrant water,
We have sterilized the milk;
We have strained the crawling microbe
Through the finest kind of silk;
We have bought and we have borrowed
Every patent health device;
And at last the doctor tells us
That we've got to boil the ice.

Are You Really a Man?

Free, Absolutely, is This Offer to Weakened Men.

Summary, Which Restored One Who Suffered, Given to All Who Ask.

Millionaires now fame is great gifts, but their happiness cannot exceed that of a citizen of the little village of [illegible], Ill., who is an intensive fellow now free to send his secret by a splendid discovery, which he found himself when he had been [illegible]. He hopes to be taking the trouble to tell those who are now feeble and despondent how to be a man.

Many men suffer the most acute form of nervous weakness, [illegible] result of the dire consequences of habits of youth indulged in before they realized the serious results of the weakness and later years. Perhaps, like him, they have tried and specialists who did nothing except take their money, they have tried [illegible] without any real benefit, through failure of the doctors to find a medical combination, the result of years of research for a remedy for such weaknesses. [illegible]

[illegible]

A NEW WHEAT PEST.

A Red Fly Greatly Damages the Crop in Scott County.

SCOTTSBURG, Ind., June 26.—Farmers all over this county, who have begun to harvest their wheat, find that a new and formidable red fly has done the present crop much damage. The insect does its work in a peculiar manner. A small white tooth makes its appearance in the fall, soon after the wheat is up, and deposits its eggs in the cup formed by the small blades of green wheat. There the egg thrives all winter and in the spring hatches into a tiny red insect, three sided, with a hard shell. It grows inside the stalk and is always found in the center of the first joint above the ground. No sign of the fly's existence can be detected on the outside of the plant. Before the wheat is ready to cut the stalks affected break and bend to the ground, while the grain in the head is shriveled and dried up. Late sown wheat seems to have escaped the insect, as it is prevalent only in that sown early. The farmers fear that the damage will increase next year, as no way is known by which the fly can be exterminated.

REAL ESTATE SALES.

The Deeds Which Have Been Filed for Record.

The Dreibelbiss Abstract of Title company, No. 25 Court street, furnishes the following accurate list of transfers, filed for record since our last issue:

Sarah J. Foster to George E. Gunther part east ½, east ½, southwest quarter, section 7, township 29, range 15 east, containing 20 acres, for $1.

John D. Friedline and Elizabeth, his wife, to Otis L. Friedline, east ½ of north ½, south ½, of section 29, township 29, range 15 east, containing 100 acres, for $1,500.

Karl Wehrle et al to Etta J. Everett lot 10, Simon's subdivision of Lillie's out lots, for $1,350.

Philomene Nommay to Rudolph Siemon lots 17 and 18, in block 23, Rockhill Heirs' addition, for $2,800.

Rudolph Siemon to Philomene Nommay the west ½, lot 4, Railroad addition, for $1,600.

Rebecca S. Brown and Augustus C., her husband, to Louis F. Curtice lot 2, block 4, Ewing's addition, except west 2 feet, for $2,000.

LIFE UNDERWRITERS.

Annual Session Held in Saratoga, N. Y., Concluded Today.

SARATOGA, N. Y., June 26.—The national convention of Mutual Life Underwriters concluded its twenty-second annual session today. The report of the executive committee was presented by Chairman Charles Turner, of Binghamton, N. Y. Edward J. Stevens, of Chicago, submitted the report of the special committee recommending state organizations of underwriters, was presented by Col. C. C. McClure, of St. Louis, Mo.

President-elect William Law, jr., of Chicago, was inducted into office by the retiring president, Charles E. Rawson, of Des Moines, Iowa.

BIG CAPITAL

Behind an Immense Traction Company To Be Organized in St. Louis.

ST. LOUIS, Mo., June 26.—It is announced that an immense traction company with a capital stock of $7,500,000 will shortly be organized to take in the Lindell and Missouri street railway systems. The consolidation will occur as soon as the necessary legal steps can be taken and an interchangeable transfer system will probably be inaugurated. The new company is the direct result of the recent purchase of the Merr company by stockholders of the Lindell system.

An artistic brochure entitled "Summer Outings," as published by the Nickel Plate Road, describing vacation resorts along that line. Address B. F. Horner, General Passenger Agent, Cleveland, Ohio, for a copy. may 14 fri sat-1st-wk

One dollar Toledo and return Wabash R. R. Sunday. 25-2t

Go to Chicago every Sunday via the Nickel Plate Road for $2.00 round trip. Train leaves Fort Wayne, 2:50 a. m.; arrive Chicago, 7:55 a. m.; returning leaves Chicago 3 p. m. or 10:15 p. m. 25-w,th,fa-tf

July 2, the Nickel Plate road runs an excursion to Chautauqua Lake at very low rate. 25-3t

See the splendid line of summer suitings at unusually low prices at G. Schmidt's, merchant tailor, 70 East Main street. 7-tf

We are selling clothing cheap. The Fair. 24-tf

One dollar Toledo and return Wabash R. R. Sunday. 25-2t

WABASH R. R.

Very Low Rates.

San Francisco	$57.25
Los Angeles	$57.25
Denver, Colo	$16.10
Colorado Springs	$16.10
Pueblo, Colo	$16.10
Salt Lake City	$23.60
Kansas City	$11.10
Omaha, Neb	$11.35

The Wabash will sell first class single trip tickets on June 28, 29, 30 and July 1, 2 and 3, at above figures. Four through fast trains daily. Elegant reclining chair cars (seats free), and palace sleepers. For sleeping car reservations and general information call at Wabash ticket office. Phone No. 4. 25-4t

Go to Chicago every Sunday via the Nickel Plate Road for $2.00 round trip. Train leaves Fort Wayne, 2:50 a. m.; arrive Chicago, 7:55 a. m.; returning leaves Chicago 3 p. m. or 10:15 p. m. 25-w,th,fa-tf

FOR RENT.

Store room located at 107 Calhoun street. Inquire at this office. tf

The Hand THAT ROCKS THE CRADLE

rules the world. But few appreciate the danger to which the expectant mother is exposed, and the foreboding with which she looks forward to the hour of approaching motherhood. By the use of

"Mother's Friend"

the body is made to yield pleasantly to the change, Headache and nausea are dispelled, the depressed and nervous feeling yields to one of hopeful expectation. Danger to life of mother is avoided, and she passes through the trial quickly and her recovery is rapid. Sent by Mail on receipt of price, $1.00. Book to "Expectant Mothers" free upon application. The Bradfield Regulator Co., Atlanta, Ga. SOLD BY ALL DRUGGISTS.

Subscribe for THE SENTINEL.

TRUSTEE'S SALE.

[illegible]

John Dreibelbiss, Trustee.

The Woman Who Uses GOLD DUST Washing Powder

finishes her work as fresh and bright as her house is clean.

Largest package—greatest economy.
The N. K. Fairbank Company,
Chicago, St. Louis, New York, Boston, Philadelphia.

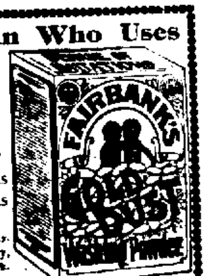

When Others Fail, Consult

Dr. Wenger,

So well and favorably known as America's Leading and Most Successful **SPECIALIST**

He has many and wonderful cures in all

Blood and Skin diseases, sores, spots, pimples, scrofula, syphilitic taints, tumors, tetter, eczema and blood poison of every nature.

Kidney and Urinary weak back, pain in side, sediment, bladder, ... [illegible]

Private Diseases, Gleet, ... [illegible]

Lost Manhood and all its attending ailments, ... [illegible]

Cancers, Tumors, Piles cured without knife or Pain.

Do not let timidity or prejudice keep you from calling.

OFFICE DAYS:—Thursdays, Fridays and Saturdays.

Sunday Hours 2 to 4 only.

Dr. N. R. Wenger,

138 Calhoun Street,
Fort Wayne, Ind.

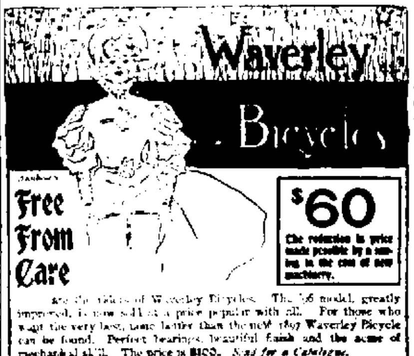

Free From Care

$60 The reduction in price made possible by a saving in the cost of new machinery.

are the riders of Waverley Bicycles. The '96 model, greatly improved, is now sold at a price popular with all. For those who want the very best, none better than the new 1897 Waverley Bicycle can be found. Perfect bearings, beautiful finish and the acme of mechanical skill. The price is $100. *Send for a Catalogue.*

INDIANA BICYCLE CO., Indianapolis, Indiana.

S. W. HULL, Wall Paper.

ROOM MOULDINGS. Latest Designs. Most Select Colorings, in all grades at lowest prices. We employ only skilled workmen, and give all work our personal supervision, guaranteeing satisfaction.

House and Sign Painting. Telephone 250.

27 — CLINTON STREET — 27

Do Not Forget Our Location or Number.

How do you do Lady and Gentleman. Allow me to congratulate you for being in such a comfortable place, you look so fresh and hasty, and I am almost exhausted. Why is it? Well we use the Leonard Cleanable Refrigerator! They are the most complete for saving, vegetable saving and health saving in the market. We have been in every place in the city, where they keep Refrigerators, but nothing like the Leonard. Say, go to the Indiana Furniture Store, they have the exclusive sale of the Leonard, they will show you all of the good points they have, and they are just the ones that can do it. Thank you, thank you! I will go see them at once.

INDIANA FURNITURE CO.,

166 Calhoun Street.

SPRING STYLES....

IN GENTLEMEN'S CLOTHING

NOW IN.....

Nobbiest Suitings in the market. Read our prices.

Suits to Order.

$45.00 Suits for $35.00.
$40.00 Suits for $30.00.
$35.00 Suits for $25.00.
$30.00 Suits for $20.00.
$25.00 Suits for $18.00.
Good Suits for $17.00.

Spring

Overcoats to Order

$45.00 Overcoat, $30.00.
$35.00 Overcoat, $20.00.
Fine Overcoats for $17.00 and $18.00.
Good Pantaloons $4.50.

A Perfect Fit Guaranteed, Or Money Refunded.

A. FOSTER,

Merchant Tailor,

15 West Wayne St. Fort Wayne, Ind.

Do Not Borrow Money to Purchase

112 Piece Dinner Set, Decorated, $7.50.

Chamber Set, 10 pieces, $2.00.

1 doz. Roger Bros. Plated Knives and Forks, $3.25.

By Paying one dollar on your purchase it will be kept for your convenience.

Stone Ware 6 cents per gallon.

Mason Jars 45c dozen.

Decorated Lamps 79c each.

We give these prices to enable us to retire from business.

H. N. WARD,

Cheap Crockery Store.

S. W. COLUMBIA ST.

THREE ROUTES TO CALIFORNIA

"SUNSET ROUTE."

The renowned and most popular Winter Route via. New Orleans to San Francisco.

"OGDEN ROUTE."

(Central Pacific R. R.) The oldest, shortest and only route operating through daily dining car service between the East and California.

"SHASTA ROUTE."

Noted for its grand and sublime scenery. Via. Portland to San Francisco; passing in full view of Mt. Shasta, the last grand towering landmark of the Sierras.

Round Trip Tickets

to principal Pacific Coast points that read going via. any of the Southern Pacific Company's THREE ROUTES

Sunset, Ogden or Shasta,

and returning by the same or either of the others, are on sale at all important railway stations in the United States and Canada.

For information regarding routes and tickets, and the many famous California pleasure resorts, call upon or address

E. HAWLEY,
Asst. Gen. Traffic Mgr., New York City.

W. C. NEIMYER,
Gen. Western Agt., 238 Clark St., Chicago.

W. H. CONNOR,
Com'l Agt., Chamber Commerce, Cincinnati, O.

S. F. B. MORSE,
Gen. Passenger Agt., New Orleans, La.

W. L. KERLIN. H. W. BLOOM

KERLIN & BLOOM,

Undertakers and Embalmers

101 CALHOUN STREET.

Office Telephone 331. Residence and Night Telephones [illegible]

A. Hattersley & Son

PLUMBERS, STEAM AND GAS FITTERS.

48 E. Main Street, Fort Wayne, Indiana.

The Perfume of Violets

The purity of the lily, the glow of the rose, and the flush of Hebe combine in Pozzoni's wondrous Powder.

PART SECOND. 8 PAGES, 72 COLUMNS

The Fort Wayne Sentinel.

8 PAGES, 72 COLUMNS PART SECOND.

ESTABLISHED 1833. SATURDAY, JUNE 26, 1897. PRICE FIVE CENTS.

A FIOUS PILGRIMAGE.

Christian Endeavorers Will Journey to San Francisco.

CHEAP CONTINENT TRIP FOR MANY.

Side Excursions to Various Points in the Western Wonderland to Be a Feature of the Convention. Expense of the Overland Trip.

The seventeenth annual convention of the National Christian Endeavor Societies of Christian Endeavor will be held in San Francisco from July 7 to 12. It will be one of the largest gatherings of the year, in spite of the fact that it is to be held at a point so far distant from the center of population. We have so many of us in this country, and people

THE CONVENTION FLAG.

who there are none held in any part of the world which equal the Endeavor conventions in point of numbers. Usually they are attended by about 20,000 delegates.

But now people do not fully realize the true idea of the magnitude of these gatherings, for, along with the delegates come a vast army of friends and sociable members who take advantage of the cheap rates and the opportunity to make a summer pleasure tour. Only the largest of our cities are able to accommodate the crowds. It took the hotel men some little time to realize how numerous the Endeavorers really are. The tourists age, when the convention was held in New York, I asked the man clerk of a big Broadway hotel a week before the opening day, if he did not expect to have a crowded house.

"Oh, no!" he said emphatically. "These religious conventions never amount to much. New York could have half a dozen at once, and we could handle them without any trouble at all."

A week later, when the town was fairly crowded with Endeavorers, I showed him this again and I asked if he had many delegates at his hotel.

"I should say I had! They nearly swamped me the first day, and we've been turning them away in droves ever since. All the other Broadway hotels are in the same fix. But, I didn't think they could be such a lot of them."

Boston had even a worse experience two years ago. The state officers of the society tried to impress on the local committee that there was a big crowd of them, and that it would be well to make ample provision for them. But the Hub people had heard this before, and consequently the street car lines were crowded up for two or three days.

In Washington last year it seemed as if there was a better understanding of the matter, and preparations were made accordingly. The national capital can accommodate a lot of people at one time, but if it had not been for the thoroughness with which the local Endeavor committee did their work the experiences of New York and Boston would have been repeated. The pride of the hearing the 20,000 delegates and their army of friends was just left to be felt. Had it been there would be many gray haired landlords in Washington now there are none. When I saw the long trains emptying their thousands into the streets, I asked a Washington man:

"Where are you going to put them all?"

"Most of them will be assigned to private houses and boarding houses. A few will go to the hotels," he said.

And that is the way San Francisco will take care of the crowds this summer. It will be necessary, although there are a dozen good sized hotels in the city, and there will still be much trouble, in fact, the difficulty will be less than at any Christian Endeavor convention which has been held for several years. It is the distance and the

REV. FRANCIS E. CLARK, THE FOUNDER OF THE SOCIETY.

trouble of fares which will keep the delegates at home. Pennsylvania, New York and Ohio are the banner Endeavor states, and four of the delegates will be less than five days on the road, while most of them will take a much larger time to cross the continent.

Most of the delegates will go out on one route and return by another. The favorite summer route is over the southern lines, and the majority will return that way, although the expense will be a few dollars more. It cannot be accurately estimated as yet how many delegates will attend, but it is thought that the number will be about 18,000, or about half the usual number. Still, there will be no small crowd, and the people of California will be kept busy entertaining them.

San Francisco has long wanted a convention, and there is no doubt that the Endeavorers there will do their utmost to help their earlier friends have a good time.

As for the convention itself, there are no specially novel or interesting features in the programme. The world is the annual address of the general secretary, Officers reporting probably one of the interesting letters will be to be read by Secretary Baer. Other addresses will be by the President, Dr. Francis E. Clark, Rev. Dr. Pentecost, Rev. Dr. Gordon, and others. Rev. Dr. Clark will be chosen president, Congressman Dingley, and

GENERAL SECRETARY JOHN WILLIS BAER.

others have arranged excursions to all of them and have obtained greatly reduced rates.

On the way out a stop overtimes will be made at Denver, where the local endeavor plan to entertain their southern friends by taking them to the top of Pike's peak and to various other points. To take a two days' trip to the Yosemite valley from San Francisco will cost the Endeavorers only $10 extra.

There will be 15 or 20 special trains, with all Sleepers, which the delegates will take if they do not stop over at Livingston, Mont. Those there intend to take a long ride, but as the whole trip may be made in less than six days at a cost of $40.90.

Trips have even been planned to Alaska and the Hawaiian Islands. The Alaska trip will be made on the steamer Queen, which sails from Tacoma, Sept. 20 and returns on July 22 and returns on Aug. 8. The fare for the round trip will be $90. The Hawaiian trip will be will occupy 22 days, and parties of 10 or more will be allowed to go for $100 each, the regular fare being $140.

Perhaps you wonder how all these young people come from. If you do, you forget that there are nearly 3,000 Christian Endeavor societies in the United States, and that throughout the eastern, New England and middle states you will find that the Endeavorers have an active branch in every little town and village. Therefore, the local societies constitute the only social organization of any sort to be found in the place, and they throw where were town of any other sort would permit from any part of the country. Nearly all the Christian Endeavor constitution, which they admit readily made, that keeps them so prosperous.

Not all of these small societies have even one member who can afford to make a long and expensive journey each summer, but if any member can possibly do so he is sure to be chosen. In fact, the society is proud to know that it is represented at the convention and has helped to swell the state delegation.

Then the Christian Endeavor committees are probably the best advertised affairs which are held anywhere in the country. As soon as a city is decided upon the local committees get to work and for the next 12 months from the 3,500,000 members fully informed about all the details of the coming trip. Enthusiasm is worked up by local meetings, and so when the time comes for the little band of home delegates to start there are many left behind who desire more than to see the city will be among and for the next 12 months talking, planning, traveling Endeavor home.

C. T. BAXTER.

Wind Tried Blow.

Jinks (at a party)—I don't see what's the matter with that pretty woman over there. She was awfully flirty a little while ago, and now she won't have anything to do with him.

Jenkins—I have just come in. She's my wife.—Yellow Kid.

Out of Doubt.

"Cinderella's story is out of date, mamma. Please don't read that."

"Why, I like it myself, Jamie, and we have old Pam."

"Well, I don't think—she didn't ask for a wheel to go to the ball."—Syracuse Tiger.

Discomfited Counsel.

"Poor chap! Bright young fellow, but a hopless case, I judge, from his talk."

"Yes, indeed. He's merely quoting a little passage from the law of South Dakota."—Cincinnati Commercial Tribune.

Are You Sure?

Knox—Are you sure that you love her?

Comb—Sure, can you doubt it when I have spoken to her father twice?—Boston Transcript.

Undeserved Rebuke.

Enthusiast Father—Mr. son, your conduct is most gratifying. Nothing in the world can be more pleasant than to see a young man so thoroughly appreciative of his good fortune in having such a father as I am.—Chicago Tribune.

A CLERICAL INVENTOR.

A Brooklyn Minister Discovers a Method of Photographing the Voice.

A Baptist minister in Brooklyn has discovered a process for which he claims fully reproduce the human voice, but can actually photograph it. He is Mr. A. C. Ferguson, and he claims for his invention a greater performance than that attained by Edison in his phonograph or Bell with his graphophone. Mr. Ferguson calls his machine the lightphone.

The mechanism is rather simple for an invention of such importance. It consists of two discs and a light shaft on which he has arranged sets of lenses. The discs are revolved at right angles to each other by means of a hand crank and are given a rapid motion, corresponding, but gradually the other perpendicularly, the upper surface of the horizontal disk is covered a highly sensitized plate. Perpendicular to the plate is a "very rapid plate." On a level with it at one side is placed a sensitive diaphragm, which operates a vibrating shutter placed in the focus of a light tube.

The apparatus is completely enclosed in a box which excludes all light except that which enters through the tube. The machine is fitted with a mouthed horn, such as used on a phonograph. Into this the speaker speaks. The voice waves cause the diaphragm to vibrate, and this in turn causes the light shutter in front to unseal. Each time the shutter opens a ray of light strikes the sensitized plate, and as the latter is revolved rapidly the sound waves are recorded in a wavy line. Eight seconds of the plate are made at the rate of 2,000 per second. The best record obtained with the lines swept so fast per second.

The plate is developed by ordinary photographic methods, and from it a photo etching is made on a line plate. From this plate the voice is published in unknown ether are made. When one of these is clamped to the reproducing disk, a needle is dropped into the line and the sounds turned. Then the lights upheld speak. At recording the lines exactly. They are not quite so loud as those which the graphophone produces, but they are more distinct.

FASTEST TORPEDO BOAT.

Some Wonderful Performances Witnessed by the Present Practice Vessel.

The keels of the Boat Porter, which has been in commission about a year, has been astonishing naval experts and others by a series of performances which have proved her to be the fastest boat in the United States navy and possibly the speediest craft afloat.

Not long ago while Porter was on a practice spin in New York harbor, when the Sandy Hook, the fastest steamer running out of that port was sighted. The Manhattan Beach hotel, which is a stopping place for the Sandy Hook, is about two miles from the shore. But although her captain made a desperate effort to attain the distance of the Porter, he could only overhaul her by a short cut. The Porter started out on a trial run, not to race, but just to prove that she was seaworthy. She made a trip to Montauk Point on Long Island, a distance of nearly 300 miles, in 14 hours 35 minutes, including two stops.

In one of the trials during the trip was the boat given her speed. The distance

THE TORPEDO BOAT PORTER.

was kept down to 300 miles, whereas 325 miles could much have been expected. This speed of the pained was made in quarter time than any boat has ever accomplished before and all records were broken.

The Porter is 175 feet long and has 17½ feet beam. She is low in the water, but not high enough, but when speeding he is so lifted out of her, so that her forefeet is clear and her stern settles down, giving the propellers a chance to take a good grip. She was built by the Cramps, and is a perfect beauty. The contract called for a speed of 23 knots an hour over a set mile course, but on her speed trial she showed 25.7 knots, or over 27 statute miles an hour, and her commander, Captain John C. Fitch, says he expects that some day she will show a speed of 32 knots an hour.

Old Time Bookkeeping.

In a ledger of old pages which was found in a cupboard in a Boston house is shown among a set of business books and a memorandum by a New Orleans trip. There is not a bill, though all the measures full of entries. The bookkeeper kept with a quill pen and is remarkably ink.

Expressing It.

"You to be accused of holding up this man," said the judge sternly.

"Yes, sir, I know," replied the tearful prisoner guilty. "But, Jedge, I'm a sick man, I have around the corner and upon him suddenly that night, and somehow he seemed to get real weak kneed right away. Asked I be so low young by fail. Was I just one thing for me to do, was the thing? Bell kept him up till—"

"Enough! Do I understand you to say that you robbed the man because he was too weak to resist you?"

"Yes, sir, that's what I mean. I'm weak myself, you see, and I know how he felt."—Chicago Tribune.

A SPINNING REVIVAL.

TEN THOUSAND WHEELS BROUGHT FROM SWEDEN AND NORWAY.

The Scandinavian Women of the Northwest Practice the Domestic Arts of Their Native Land and Spin and Weave Their Families.

One rather curious result of the prevalence of hard times throughout the northwestern states has been the importation of no less than 10,000 spinning wheels from Sweden and Norway. Many of them were sold in the northern districts of Minnesota and Wisconsin, but some were carried far south as Texas and as far west as the state of Washington.

Spinning wheels are made by a few American manufacturers. They are not in demand for use, however, but for parlor ornaments. The greater part of those of American make are usually first made by into the homes of the well to do, where they are ticketed over with chisels and pass as relics of 100 years ago.

Those which are shipped across the ocean and sold to the well to do are not made as heretofore. They are meant for use. The beautiful spinning wheels which purchase them have not been so long away from their native land that they have forgotten how to card and spin and weave. They learn it all in the American made spinning wheels cheaper, but they are not the kind they are used to and probably are not as satisfactory as those which have made in Europe and are used for years.

Among American women spinning and clothing are here been practically lost arts for more than a generation. Probably not one woman in a thousand knows how to use the spinning wheel, but the Scandinavian lent wheels are brought up in a different school. When they first came to the United States a few years ago, they found that cloth was so cheap that with the good wages which they and their husbands and brothers could make it would be false economy to weave or spin.

But in the last few years times have changed. Work is scarce and hard to get, and a dollar is far dearer than it was before. Instead of the women

SCANDINAVIAN WOMEN SPINNING AND WEAVING.

cannot get enough money to clothe themselves and their families comfortably. Then the Scandinavian farmers, who have lived in this country a long time, find that they cannot sell their wool for enough to pay for much more than the cost of shearing and feeding the sheep.

In this emergency the idea of encouraging the Scandinavian women to make use of the spinning wheels arose. Just how many of them there are in the land is a mere guess, for it is not possible to know what is made. No doubt many a thrifty Norwegian wife brought her spinning wheel along with her when she left her native land, and it is likely that she has had it by them. There is a duty of 35 cents levied on such articles, and the expense of transportation brings the total cost up to about $6.50 each.

It is remarkable how skill the Scandinavian women display in using the pointers of these spinning wheels. Of course with the simple wheel they manage to make very good and usably make yarn, but the yarn they turn is, of course, rough, but very durable cloth. It is a trade product recognized with the Swedes and Norwegians from the loom of the modern factory, but it is serviceable and can be worked up into shirts, jackets and even trousers. This kind of clothing is very comfortable during the cold weather of the northwest, and it will wear like iron.

After the wool is sheared from the sheep it is washed and dried. Then it must be carded and combed to remove the burs, straw and seeds which the sheep has accumulated in herding. This is done by hand, the wool being fluffy and fluffy and comparatively clean. Then it is ready for the spinning wheel and is now rolled into yarn or thread. The thread is twisted in the skill of the spinner. The skein into which the Scandinavian women knit of homemade yarn are so great in demand throughout the northwestern district and regular will for job counts a great.

The amount of pulped labor which is required to knit enough cloth for a single suit of clothes was made in the old days. Yet they turn out an amazing amount of knitted cloth during the long winter months. The secret of it all is that whenever they have any time they knit. Instead of reading and sewing and knitting work, which they ply with mechanical delicacy. Sometimes they knit their blankets in the manner, but with a regular pattern of squares, squares of cheap cotton cloth, which are filled in with raw wool and the a pieced together like the old fashioned patchwork quilt.

An effort for weaving is being more complicated and extensive. It consists in hand looms, a spinning machine and a carding machine. The last named is a very ingenious contrivance, and it has proved that there have not been forgotten the lessons of Swedish and Norwegian peasant life. It is a mixed machine which they spin in their native land.

ANNETTE CHAMPION.

Wanted to Work.

Mr. Citizen (unusually)—My dear, have you the account of a woman who wants to fly a broken shed on her over a whole piece of her heart when she heard over a washtub.

Mrs. Citizen (clearly)—How short, ing! I am indeed to wash out the curtains before the new a dollar, but I have a lot of clothes on just what down from and is ready for the washerwoman.—New York Times.

The Very Idea.

"Have you ever that bicycle rider," said the constant physician to the tender

WILLIAM P. POWELL.

mother. "Well, I don't know, sir, I am informed he has never taken a drop of liquor in his life."

"That's all right. Put him in the ambulance."—Philadelphia North American.

MINISTER TO HAITI.

William P. Powell is a Well Known Colored Educator.

William P. Powell, the newly appointed minister to Haiti, is a colored man who is about 50 years of age. He was born in Ohio, and was for a time principal of the colored schools of Camden, N. J., which sets in the home of Senator Sewell and represents Gloucester county in the state legislature. He is a man of high reputation and has been active in politics for many years.

Mr. Powell was born in Troy, N. Y., in 1847, but he has lived most in New York city, where he attended the public schools. After graduating with high honors he entered a school of pharmacy, being one of the youngest graduates to leave that institution. During the time he was a student of the civil war broke out and he enlisted in the Fifty-ninth United States navy and served for a short period. Then he entered Lincoln university at Oxford, Pa., where he remained for some time as a student. Upon leaving the university he became a teacher in the Freedmen's school at Louisburg, Va., which he continued for two years. Then he entered the employ of the civil service of the

Fort Wayne Sentinel
SATURDAY, JUNE 26, 1897.

A TRAGEDY OF MEXICO

The Story of Infatuation of Macedonio Francisco.

SLAYS HIS BETTER (?) AS BROTHER

WATCHING FOR FATE.

He never cries afraid. Not when his fate is at stake. He shows a magnanimity not with every coward puff.

They say he is insane. It is not true. He is only a Indian. Indians are peculiar, not so? He seems to be lazy, sullen and pensive.

Macedonio Francisco was a cowboy on the Hacienda del Mistaqui, on the road to Guadalajara, in the province of Jalisco, Mexico.

The Hacienda del Mistaqui belongs to the Mr. Macedonio Mancedonio was just a plain cowboy. He could ride anything that never bucked, lick any saloon cowboy on the Mexican range could do that. He could drink any Mexican under a dozen horses at a fiesta and he was the best fiddle of two musicians. Mind, I don't pretend to say that musicians are common in that country.

Macedonio Francisco is only 17 years and two months old. Let us say 18 for it looks better to have a man.

He was also old enough to fall in love with the pretty daughter of his employer.

Anita Mesia is 16 years old and a beauty according to Mexican ideas. It was not a romance that Macedonio, the cowboy, aspired to. In love with his employer's daughter! Not quite so high-toned as that. Macedonio Francisco was in love with Anita, and he was not the only one who was in love with Anita. Anita was a coquette. She was in love with every cowboy on the hacienda, and, whenever her mother was away, she was in love with every young man who came to the hacienda.

Present to her had no place to thwart the family arrangement for them, but another portion of the family was in the hacienda and did not like the attentions of the cowboy.

Of course, the brothers were furious. Your Mexican gentleman is not the kind of a man to be thwarted by a woman, you certainly don't know a Mexican female. Like a good fellow, agreed to overlook the girl's indiscretions, and he chosen ordered Anita to prepare for an immediate marriage.

Suddenly the girl disappeared. She knew of her mother's intention to marry her to her brother and was back a century or more, never taken from the chase. The Jesuit that had been expelled from Mexico, and was taken from the state of Anita's father's house, and was ordered to be sent to the convent for life. Anita was in a convent, and was ordered to be sent to the convent for life. Anita was in a convent, and was ordered to be sent to the convent for life. Anita was in a convent

TALMAGE'S SERMON.

Victoria, the Christian Empress of a Christian People.

Rev. T. De Witt Talmage delivered the following Victorian jubilee discourse at the Beatrice (Neb.) Chautauqua, basing it upon the text:

What wilt thou, Queen Esther? Esther v. 3.

This question, which was asked of a queen thousands of years ago, all civilized nations are this day asking of Queen Victoria: "What wilt thou have of honor, of reward, of reverence, or service, of national and international acclamation? What wilt thou, the queen of the nineteenth century?" The seven miles of procession through the streets of London day after to-morrow will be a small part of the congratulatory procession whose multitudinous tramp will encircle the earth. The celebrative anthems that will sound up from Westminster Abbey and St. Paul's cathedral in London will be less than the vibration of one harp string as compared with the doxologies which this hour roll up from all nations in praise to God for the beautiful life and the glorious reign of this oldest queen amid many centuries. From 5 o'clock of the morning of 1837, when the archbishop of Canterbury addressed the embarrassed and weeping and almost affrighted girl of 18 years with the startling words, "Your Majesty," until this sixtieth anniversary of her ...

... Queen Esther?"

Another thing I call your attention in this illustrious woman's career, is that she is a specimen ...

TEMPERANCE NOTES.

WHISKY DID IT.

Sad, True Tale of the Work of the Demon Rum.

The following true tale of the work of the whisky demon is recorded:

"I didn't do it; God knows I didn't do it; whisky did it."

Such a wail as came from the boy! And he was only a boy, for what else is a lad of 15?

And now he stood there on the sidewalk wringing his hands and crying out in agony, and the officer's hand was on his shoulder, and the noisy crowd was about him crying out, too.

"He's killed him," said one; "let's hang him to a lamp-post!"

"Oh, mother, mother," wailed the boy, "wake up! Oh, I've killed her, but let me go to her!"

"Come with me," said the officer; "somebody else'll take care of mother, and we'll take care of you."

"I didn't do it; God knows I didn't; the whisky did it!" cried the boy, as the officer led him away.

No, he had not done it, and the whisky had, but the law does not try whisky.

Whisky had not followed the man out of the saloon and beat his brains

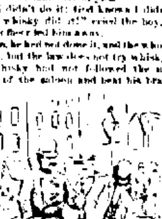

"I DIDN'T DO IT."

out with a piece of board. ...

SOME TEMPERANCE FACTS.

CLAY INEBRIATES.

SPIRITUAL AFFAIRS.

LOCKED MARVELS EVERYWHERE.

PEACE OF SUSPENSE.

FACTS AND FINDINGS.

WINE IS A MOCKER

SPEAR POINTS.

AN ELOQUENT FRIAR.

MAKING A MAN.

SEE THE SUNNY SIDE.

THE PUZZLER

No. 130. Reversals.

No. 131. Illustrated Primal Acrostic.

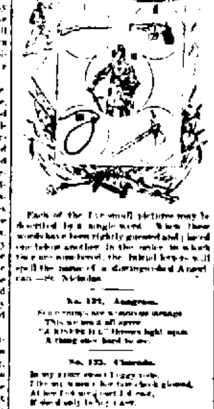

Each of the five small pictures may be described by a single word. When these words have been rightly guessed and placed one below another in the order in which they are numbered, ...

No. 135. Word Puzzles.

Supply the blanks in the following sentences with words having the same sound, but with different spelling and meanings.

Fruit House Prices for 1897.

Sugars 1-2c Lower on all Grades.

Coffee is Down Another Cent Per Pound. This Makes a Reduction the Past Year of 5c Per Pound.

Teas—Young Hyson, Gun Powder and Japan Teas.

Canned Goods—Home Pack And California.

Dried Fruits—Domestic and California.

Maple Syrup, Other Syrups And New Orleans Molasses.

Oils—Harness, Neatsfoot, Linseed and Machine.

Cheap Sugar Has Made Cheap Candy.

Fine Cut And Plug Tobacco, Cigars, Etc.

Liquors And Wines, for Medical use only.

Carpets, Mattings, Linoleums, Window Shades and Floor Oil Cloths.

FORT WAYNE FRUIT HOUSE

The Evening Sentinel.

SATURDAY, JUNE [illegible]

HELD UP THE PARSONS

A Wicked Jehu Made Them Divide Marriage Fees.

[illegible] WENT ON STRIKE.

[illegible] of Kenosha Carried Eloping Couples to the Magic [illegible] and Brought the Men of the Cloth to Terms.

[illegible] diminutive, eventdisgust, [illegible] ministerial association of Kenosha. [illegible] the pastors have cause of [illegible] with the spiritual condition of [illegible] or that they are short on their [illegible] all right in the [illegible] clergymen are sorrowful [illegible] they must pay tribute to the [illegible] any of their flocks. This is what [illegible] the men of the cloth. The [illegible] about his head.

EDWARD GRIFFIN.

[illegible]

FASHIONS OF NEW YORK

The Prevailing Style For Elaborate Skirts and Bodices.

MANY FLOUNCES AND RUFFLES.

Some Costumes, However, Are Conspicuous For Their Simplicity. [illegible] Hats. [illegible] Novelties.

[Copyright, 189[illegible], by American Press Association.]

While it is not altogether true that the bodices make the gowns at the present moment, they still are potent factors in the general style, and they are a trifle very [illegible] entirely [illegible] So we find that the original [illegible] of the designers have been devoted to the effort to get up something new. The [illegible] styles are the favored just now, [illegible] [illegible] of difference. [illegible] of deep shoulders, [illegible] and the ruffles and [illegible] on the skirts. [illegible] devising new ideas in ruffles and [illegible] putting them on the skirts. One gown had three narrow gathered ruffles of [illegible] material [illegible] figuring. Each ruffle was edged with [illegible] ribbon and had a heading [illegible] of the [illegible] into a [illegible] It was [illegible] at the top in three rows. The [illegible] was made of [illegible] of the same dark [illegible] shade, and [illegible] and white ribbon was [illegible] and brought up to the [illegible] on the left side. The [illegible] was [illegible] and had open squares of the [illegible] [illegible] where red ribbon was threaded [illegible]

[illegible]

THE HOUSECLEANER.

[illegible]

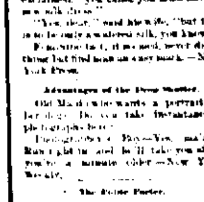

[illegible]

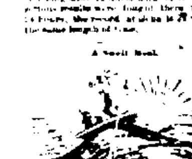

First Shipwrecked One—I'm hungry! Is there anything?

Second Shipwrecked One—Nothing but a few [illegible].—New York World.

[illegible]

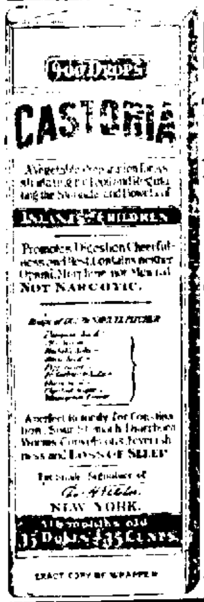

CASTORIA

The Kind You Have Always Bought, Bears the Fac-simile Signature —OF—

Chas. H. Fletcher.

ON THE WRAPPER OF EVERY BOTTLE.

THE KIND YOU HAVE ALWAYS BOUGHT.

MOUNTAINS OF JAPAN.

They Are Built Upon a Small Scale, but Are Very Picturesque.

The Rev. Walter Weston has written a book on mountaineering in Japan. Although the ranges of mountains in Japan are very beautiful, they do not, the writer informs us, "display the glories of glacier shrouded peaks, and the scale on which they are built is only two-thirds that of the famous Alps of Switzerland. But the picturesqueness of their valleys and the magnificence of the dark and silent forests that clothe their massive flanks surpass anything I have met with in European Alpine wanderings."

Asama Yama is the name of one of the most wonderful volcanoes in the mikado's kingdom. An easy walk from the village brought Mr. Weston to the edge of the mighty crater, "from whose fiery-walled sides vast volumes of sulphurous steam roll up with a roar that rises and falls with awful weirdness. In the distance it resembles a great waterfall or the thundering of the breakers on the Pacific shore heard in the stillness of night. The circumference of the crater is about 1,200 yards, but its yet unfathomed depth is probably greater still. Those who have made the ascent of the volcano as I have done, by night and looked down into the cavernous abyss at the fires below will never forget the unearthly scene."

But Japan claims another peak which Mr. Weston declares is "one of the most striking peaks in the world." [illegible]

[illegible]

HIRONS' VEGETONE.

It can be Procured at Your Druggists.

The Effective Vegetable Tonic for Constipation, Indigestion, Malaria, Liver, Kidney, Nerve Troubles, and Headache.

[illegible] Treatment for Catarrh and Hay Fever.

[illegible] New Asthma and Cough Cure for Asthma, Bronchitis, Pneumonia, Coughs, Colds, Throat and Lung Troubles.

Vegetone is purely vegetable in its composition. It is a reliable and permanent cure for diseases of the liver and kidneys, constipation, chills, malarial fever, loss of appetite, and a sure and effectual cure for headache and dyspepsia.

Vegetone acts by giving tone to the stomach, strengthening the liver and kidneys, and assists these most important organs in throwing off the impurities in the blood. Every person, in the spring of the year, needs a good, safe tonic for the replenishing of the system after a winter of inactivity, and Vegetone will produce the desired effects, being purely vegetable and a mild, pleasant laxative, thus throwing off the bile from the stomach, producing new vigor.

CATARRH.

One of the most troublesome and dangerous diseases known to mankind, can in the large majority of cases, be permanently cured. Many who were victims to that disease have been cured, and many more are being cured. Double treatment for Catarrh does its work effectually; clearing it out of the head, driving it out of the blood, where it exists, and ever will exist, unless the health destroying virus is eradicated from the system. Cure it. For it is not only a constant discomfort, but a perpetual menace to life. Use the New Asthma and Cough Cure as the blood purifier, and the Speedy Catarrh Cure for the nasal treatment for Catarrh, and soon those troublesome and distressing symptoms will disappear. The constant dropping of the mucous into the throat, and the pain in the head will cease. The hearing, sight, smell, and taste will be restored.

HAY FEVER.

Hay Fever, or Hay Asthma as it is often called, is a combination of Bronchial and Nasal affections. The immediate cause and source of irritation being of external origin, attacking individuals during the months of May, June and August. The pollen of hay, dried grasses and [illegible]

[illegible]

ASTHMA.

[illegible]

would appear in [illegible]. During August and September my sufferings were intense. Water would run from my eyes and nose, [illegible] paroxysms of sneezing were uncontrollable, and I had terrible burning pains in my head. I [illegible] of your Double Treatment for Catarrh and Hay Fever and procured it at once. After having used three bottles of the remedies I was entirely cured. I heartily endorse your valuable medicine, and advise all Hay Fever sufferers to give it a trial. [illegible]

Andrew Lorey, 279 Hanna St., Fort Wayne, Ind. No. 110 Hanna St.

Believes It Saved Her Life.

The Hirons Medicine Co.

Gentlemen:—I wish to tell you how thankful we are for the great good your medicine has done for our daughter, Mrs. John Metcalf. We sincerely believe that it saved her life. In November she had a bad case of La Grippe; it left her with an awful cough. Our family physician informed her husband that she was threatened with consumption. We knew not what course to pursue, until one day when Mrs. Metcalf was reading your advertisement in the Weekly Sentinel, she resolved to try a bottle of your new Asthma and Cough Cure. After using the remedy for a short time she was able to sit up in bed. In two weeks she was up and around. Her cough ceased, and now she is entirely cured, and advises all who have lung or throat trouble to give your medicine a trial.

Yours Truly, [illegible]

Testimonial From Ex-Judge of the Superior Court of Allen County.

[illegible]

Having been a great sufferer from that most distressing disease, asthma, and having used your Asthma Remedy for the last few months, I can write very cheerfully that it has afforded me great relief and I feel confident that in the majority of cases, will accomplish a permanent cure.

Respectfully yours, [illegible]

What the Resident Manager of the Chicago Newspaper Union Has to Say.

[illegible]

"La Grippe Cough Cured."

[illegible]

Price of all Hirons' remedies $1.00 per bottle. Six bottles for $5.00. Prepared by THE HIRONS MEDICINE CO., Room 3, Schmitz Block, Fort Wayne, Ind.

For Sale by Druggists.

[illegible]

AN EXCELLENT SCHEDULE.

[illegible]

Chicago and return for $2.00 via Pennsylvania Sunday, June 27th. Train leaves at 3:45 a. m. Leave Chicago at 3:00 p. m. or 11:30 p. m.

[illegible]

SKETCHES BY M. QUAD

Helping Mr. Higgins to Climb.

The trail of Dog river ran through groves of cottonwood at intervals, and I was passing through one of these groves. The hour was about noon, when a man suddenly confronted me with a gun in his hand and ordered me to dismount and shell out. Ten minutes later he had my horse, pistol, watch and money and was out of sight. Two weeks later I ran across him at Cherryvale and had him arrested. He had been in jail about an hour when one of his friends called at the hotel to see me.

"You are certain that there can be no mistake about this?" he began.

"Very certain."

"You are ready to swear that Bill Higgins is the man that robbed you?"

"I am."

"It's just possible that it might have been Bill," he went on, "just possible. If it was him, and he did it to build a church in this town, you'd let up on him, wouldn't you?"

"No, sir. He isn't the sort to build churches."

"No, I'm afraid not, but it's just possible. I haven't talked with him, but I rather think he feels for the fatherless and wanted to start an orphan asylum. If that was his motive, you'd let up on him, I take it?"

"It was a bold faced robbery, and I propose to see him punished."

"Ah, yes. I think I'd better go over and see Bill and ask him what his motive was. I'll be back in half an hour."

When he came back, he said:

"If there's a chance for a fellow to climb up you are a man who'd give him a boost, I hope?"

"I would. Was Mr. Higgins seeking to climb to the top of the robbery business?"

[illegible]

FREE TO EVERY MAN.

THE METHOD OF A GREAT TREATMENT

WHICH CURED HIM AFTER EVERYTHING ELSE FAILED.

Painful diseases are bad enough but when a man is slowly wasting away with nervous weakness, the mental forebodings are ten times worse than the most severe pain. There is no let up to the mental suffering day or night. Sleep is almost impossible and under such a strain men are scarcely responsible for what they do. For years the writer rolled and tossed on the troubled sea of sexual weakness until it was a question whether he had not better take a dose of poison and thus end all his troubles. But providential inspiration came to his aid in the shape of a combination of medicines that not only completely restored his general health but enlarged his weak, emaciated parts to natural size and vigor and he now declares that any man who will take the trouble to send his name and address may have the prescription of this wonderful remedy free. Now when I say free I mean absolutely without cost because I want every weakened man to get the benefit of my experience.

I am not a philanthropist nor do I pose as an enthusiast but there are thousands of men suffering the mental tortures of weakened manhood who would be cured at once could they but get such a remedy as the one that cured me. Send me your name and address today. Do not try to study out how I can afford to pay the few postage stamps necessary to mail the information but send for the remedy and learn that there are a few things on earth that although they cost nothing to get they are worth a fortune to some men and mean a life time of happiness to most of us. Write to Thomas Slater, Box 210, Kalamazoo, Mich., and the information will be mailed in a plain sealed envelope.

SANTAL-MIDY

These tiny Capsules are superior to Balsam of Copaiba, Cubebs and Injections. They cure in 48 hours the same diseases without any inconvenience. SOLD BY ALL DRUGGISTS.

LAKE ERIE & WESTERN R. R.

...ALL RAIL...

Niagara Falls EXCURSION.

Wait for the Old Reliable

Lake Erie & Western

Personally Conducted

NIAGARA FALLS EXCURSION

Leave Fort Wayne 7:10 a. m.

THURSDAY, AUGUST 5, 1897.

RATE $6.50.

ALSO

Sandusky, Put-in-Bay, Cleveland and Buffalo.

With Side Trips to

Lewiston, Toronto, Thousand Islands, Etc.

For tickets, rate, time and pamphlet containing general information, call on any ticket agent of the above route, or address

C. F. DALY,

General Passenger Agent, Indianapolis, Indiana.

YOUNG WOMEN desiring to make their home at the new Y. W. C. A. Rooms, 49 and 51 W. Berry Street, [illegible]

Pennsylvania Lines. [illegible]

WABASH RAILROAD. [illegible]

NICKEL PLATE [illegible]

[illegible]

Globe CHALLENGE SALE

Will again be inaugurated by us to begin to clear out our first and second purchases of Men's, Boys' and Children's Spring Clothing. Our past method of conducting our "CHALLENGE SALE" is all the guarantee the fair minded people of Fort Wayne need that no other firm in this city will offer them such choice styles, in High Grade Clothing at our challenge prices.

As usual this sale will draw us heavy trade, so before the best styles are gone come in and make your selections.

Men's and Boys' All Wool Suits, in Cassimeres, Scotch Plaid Cheviots, that sold at ... CHALLENGE PRICE ... $5.65

Men's and Boys' All Wool Suits, Newest Effects, Plain and Plaid, that sold at ... CHALLENGE PRICE ... $7.35

Men's and Boys' Novelty Styles Suits, Mostly Exclusive Patterns, sold at ... CHALLENGE PRICE ... $9.65

MEN'S SUITS, Equal to the Best Merchant Tailors' Work in fit and style, that sold at ... CHALLENGE PRICE ... $13.75

CHILD'S SUITS, in Double Breasted, or Reefer Styles ... CHALLENGE PRICE ... 83c

CHILD'S SUITS, Reefers or Double Breasted ... CHALLENGE PRICE ... $1.38

Child's Suits, all styles ... CHALLENGE PRICE ... $2.65; Those that sold at ... CHALLENGE PRICE ... $3.15

Child's Suits that sold at ... CHALLENGE PRICE ... $3.35; Those that sold at ... CHALLENGE PRICE ... $4.75

Men's and Boys' Pants ... CHALLENGE PRICE ...

Child's Knee Pants ... CHALLENGE PRICE ...

Come and see what special values you can buy for

25 Cents

of any of the following articles: ...

Come and see what you can buy during this Challenge Sale in

High Grade Hats and Furnishing Goods....

Do not miss Our great Challenge Sale If you need Anything for Yourself and boys.

The most complete Men's, Boys' and Childrens outfitters in Fort Wayne.

GLOBE

Coupons issued with every sale for the useful Furniture which we are giving away.

Martin's BACK WATER TRAP

Prevents Sewerage from backing in your cellar.

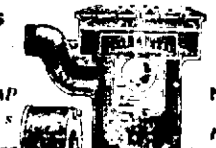

EMMETT MARTIN, Plumber and Gas Fitter, 104 Buchanan Cor. Hanna.

REGULAR SPANISH

This is the exact size and shape of the Regular Spanish Cigar ... Made by KASTEN & KOHLMEYER, 248 Calhoun Street.

J. F. ZIMMERLY & CO., Practical Plumbers, Gas and Steam Fitters.

FREE TO BALD HEADS.

If It Rained Dollars

You'd go out and catch as many as you could, wouldn't you? Well, now we'll show you a better way to get rich. It's careful buying that streches the dollars, buying at a place where the best is sold for the least money. It's a little trouble to look around sometimes, but you are fully compensated by the money saved and the satisfaction gained when the right place is found.

We Will Positively Save You Money on Every Purchase You Make in Bicycles and Bicycle Sundries.

Prompt Attention to Repair Work a Specialty....

OLD'S CYCLE CO., 27 Calhoun Street.

PERSONAL PRONOUNS UP-TO-DATE.

She.

He.

It.

A LONG DIVISION.

Pennsylvania Limited Hauled 320 Miles by One Engine.

The Wabash Road Attached a Short Time by a Freight Wreck—The Electric Light Boys at Rome City Excursion.

This morning the Pennsylvania company commenced running the engines which haul its limited trains through from Pittsburg to Fort Wayne, a distance of 320 miles. Crews are exchanged at Crestline. The engines employed on these long runs are the class K, the large ten wheelers which were designed by William Stephan and built in the Fort Wayne shops. No. 226 brought the train in this morning making the trip on schedule time. It is believed that the company will soon be running its other through passenger trains in the same manner. The Grand Rapids adopted the long run method five years ago, its engines running through from Richmond to Grand Rapids, but exchanging crews here.

A FREIGHT WRECK.

East bound passenger train No. 2, on the Wabash, was several hours late in reaching this city today, the delay being caused by a freight wreck at Williamsport, a little village a few miles west of Lafayette, Ind. The engine and twelve cars left the rails and were placed in such shape that they could not be readily put back on the track, and it was necessary to build a new track around the wreck in order to break the blockade. None of the trainmen were injured and the damage to track and rolling stock was not very serious.

THE ELECTRICIANS AT ROME CITY.

The electric works' excursion to Rome City this morning was all that the most sanguine could expect, it numbering about 250 persons. The City band and an orchestra accompanied the party and furnished music to enliven the journey on the cars, as well as on the grounds and water at the resort. The weather is delightful and the program as published in these columns a few days ago is being carried out to the letter. The results of the various athletic contests will be announced later.

FAST RUN ON THE LEHIGH VALLEY.

Reports concerning the fast run of a Lehigh Valley train from Falling Spring to Manchester, on April 21, having been questioned, the road has issued a certified copy of the time sheets, showing in detail the movements of the train. The run, in many respects, was a remarkable one, especially from Sayre to Alpine, when 43.30 miles were made in thirty three minutes, or at the rate of 79.2 miles an hour. This compares favorably with the famous Lake Shore run, when thirty-three miles were made at the rate of 83.6 miles an hour. The average speed of the Lehigh Valley "Black Diamond" run was 57.2 miles an hour, allowing four minutes for each of two stops. In a run of less than 100 miles the train made up thirty three minutes of lost time.

BRIEF MENTION.

Wesley Mills, the Nickel Plate brakeman, has returned from a visit with friends in Muncie.

W. W. Wilder, the ex-switchman, has secured the agency for Allen county of the Sikora Minerals company.

Engineer E. F. Campbell and Fireman A. M. Slagle, of the Pittsburg, are off duty on account of sickness.

J. W. Burlage, a turner at the east shops, has resumed work, after an absence of several days on account of some private business.

Superintendent G. L. Potter has returned from Bellefont, Pa., where he went a few days ago to attend the funeral of his sister, Mrs. Miller.

E. W. Dartnell has returned from a wedding trip and next Monday morning will resume his clerical duties in the Pittsburg shop clerk's office.

The Toledo, St. Louis and Kansas City earned in the third week of June $42,686.90, an increase over the corresponding week of 1896 of $327.70.

W. H. Drayton, jr., has been appointed division freight agent of the New Jersey division, vice E. G. Dixon, resigned. His headquarters will be at Philadelphia.

Harry J. King, since 1875 a passenger conductor on the Indianapolis branch of the Panhandle road, died in that city last Thursday. He was a Scottish Rite Mason and that order will have charge of the funeral.

Captain Kirk, for many years connected with the Chesapeake and Ohio, has been appointed traveling freight and passenger agent for the Kansas City, Pittsburg and Gulf.

Conductor M. Howder, who for the past ten days had been visiting in Cleveland, Port Huron and Detroit, has returned to the city and resumed his train duties on the Nickel Plate.

Owing to a break in the machinery of the steam shovel, the Nickel Plate gravel trains have been abandoned until the early part of next week, when repairs on the shovel are completed.

The seashore excursion of the Pennsylvania lines, July 15, from all points on the system, is to be massed at Columbus, Ohio, and from there the train will run through solid to Atlantic City.

Frank Grover, a Grand Rapids and Indiana brakeman, had the index finger of his right hand pinched yesterday and the digit was amputated at the first joint. The accident happened at Wayland, Mich.

Nickel Plate engine 12 has re-entered the freight service on the third division, after being thoroughly repaired in the Stony Island shops. Her crew is Engineer J. C. Lynch and Fireman Frank Wills.

Bert Dillon, Nickel Plate brakeman, was married a few days ago to a young lady of Bellevue, Ohio, and, with his bride, is visiting his uncle, Engineer Thomas Ogier, of 427 West Main street. For awhile Mr. and Mrs. Dillon will reside in Bellevue.

A bright little boy came last night to the home of Mr. and Mrs. Stephen Schallenberger, on South Lafayette street, making the fourth son in the family. There are two daughters. Mr. Schallenberger is foreman of Pennsylvania car inspectors at this point.

Engine 221 was repaired and turned out of the Pittsburg shops during the week ending today and No. 250 was taken in for repairs. There are eleven engines, five of which are from the eastern division, now in the shops undergoing repairs, and two are awaiting an opportunity to get in.

Nettleton Neff has been appointed assistant superintendent of maintenance of way of the Pennsylvania and has already assumed the duties of the office. Mr. Neff came from the Cleveland and Pittsburg division of the system, where a service of several years in that department has amply fitted him for the duties.

Some of the merchants of Wabash are keeping record of the business they get each month from employes in the shops of the Big Four at that point, and use the figures to show the wisdom of the citizens voting a subsidy to secure the new shops at Wabash. One grocer shows that the Big Four shop men in May paid him $1,125.10 for groceries.

The venerable Mr. Cooper, father of Engineer George Cooper, died at his farm home in Jefferson county, Ohio, yesterday, and will be buried there tomorrow. The engineer left here upon receipt of the news to be in attendance upon the funeral. He only recently paid the old home a visit and was not expecting to be called back there so soon and upon such a sad occasion.

The ball game between the motive power clerks and the clerks in the mechanical department of the Pittsburg shops, which was to take place today, has been declared off. The M. M.'s declare that the M. P.'s weakened when it came to the test and, as the M. M.'s were ready to play and the other side asked to be excused, they claim the game by a score of 9 to 0.

Chairman Caldwell, of the Western Passenger association, has made a ruling that medical missionaries and nurses are excluded by the rules of the association from the half fare privilege. He further announced that the same ruling applied to the missionaries and evangelists of the American Purity league and the agents and employes of the Florence Crittenden mission, except where such persons are ordained clergymen.

Indianapolis Journal: "It is now thought that the management of the Pennsylvania lines west will now take a more cheerful view of the business situation, as the Pittsburg, Fort Wayne and Chicago and the Panhandle are leading in tonnage carried out of Chicago, and, of course, the Pennsylvania lines carry it at tariff rates. Not only out of Chicago is the business of the Pennsylvania improving, but all over the system. The Vandalia last week delivered more freight to the Panhandle than in any week in some months."

The Bass Foundry and Machine works is making some important shipments nowadays. Today a car load of machinery left the works for Gaylord, Montana, where it will be placed in the works of the Parrot Silver and Copper Mining company. Next Monday a 200 horse power Corliss engine will leave the works for Wellington, Kansas, and the same day several car loads of car wheels, on sales, will be shipped to the Manhattan Oil company, Welker, Ohio.

A novel car has just been completed at the Brightwood shops by the Big Four. The Kilby Manufacturing company, of Cleveland, ships annually a large number of sugar cane crushers to the southern states. These machines weigh about forty thousand pounds and it has been the custom to take them apart for shipment, but this car is so constructed that the machine can be shipped as a whole. The center of the platform is so dropped between the trucks that the machine can readily be loaded, and, standing upright, pass under bridges or through tunnels without trouble.

NEW ATHLETIC CLUB.

A Number of Leading German Citizens Perfect an Organization.

A number of leading German citizens met last evening at Michaels' hall, on East Main street, and formed a new athletic association, to be known as the "Vorwaerts Turn Verein." The new society starts out with forty-five members, and the probability is that it will be the largest athletic club in the city. Some of the members are athletes of no mean ability, and some good timber will be developed. Officers were elected as follows:

President—Dr. Carl Schilling.

Vice President—Theodore Lange.

Corresponding and Recording Secretary—August Hartmann.

Financial Secretary — Rudolph Kruekemeyer.

Treasurer—Fred Bodden.

Physical Director—Adolph Puff.

Assistant Physical Director—Max Schmieder.

Trustees—H. Brueggeman, Otto Rumbach and Allen Plank.

At the next meeting a large hall will be rented and fitted up for a gymnasium, and the members will immediately begin work. The members are enthusiastic and the success of the club is assured.

SANGER AND HAMILTON

Will Race Three Races for $1,000, Winner to Take All.

DENVER, Col., June 25.—An agreement has been signed for one of the most interesting bicycle race meets of the season. The principal events will be between W. W. Hamilton, of Denver, and Walter C. Sanger, of Milwaukee, and the meeting is to be held July 16 and 17. There will be three races between Hamilton and Sanger for a bet of $1,000, the winner of two of the races to take all. The races will be one mile unpaced, two miles paced and five miles unpaced.

Bluffton News: "A slight mistake which Ferd Boltz's bull pup made this morning caused its owner to be in an anguished state of mind for the space of two minutes and the southbound passenger on the Lake Erie and Western to be stopped. Ferd went into one of the coaches to look for a man and the dog followed him. When Ferd got off the dog forgot to do so. There was hurrying to and fro, wild gesticulations and signals to the disappearing passenger train, but to no avail. The conductor found the pup, however, and knowing whom he belonged to, stopped the train and fired him off."

One Dollar Toledo and return Wabash R. R. Sunday.

DIED OF APOPLEXY.

A Former Indiana Editor Loses Away in Colorado.

DENVER, Colo., June 26.—Thomas W. Buchanan died last night of apoplexy at the age of fifty four. Before coming to Colorado seventeen years ago he was editor of an Indianapolis paper. Under the administration of Governor Waite he was a member of the Denver board of public works. He wrote a small volume on the silver question which was widely distributed during the last presidential campaign.

HAVE AN OUTING.

Newspaper Men En Route to the Sea Shore Resorts.

WASHINGTON, June 26.—The annual newspaper excursion of the Pennsylvania road left Washington for Cape May at 8:30 this morning. The party, consisting of about seventy-five correspondents, was in the care of Passenger Agent Studds. Stops will be at Baltimore and Philadelphia, where local newspaper men will join the party, and Cape May will be reached in time for dinner. The outing will last four days.

A SMALL WOMAN.

Twenty One Years Old and Four Feet Three Inches Tall.

OAKLAND, Cal., June 25.—Miss Mary Barrall the smallest woman in California, has been accepted as a member of the Lilliputians. She will join the company in September, going from here to New York. She is a native of Germany, now in her twenty first year and her stature is only four feet and three inches. She looks like a child about nine years old.

ROYAL

The absolutely pure

BAKING POWDER.

ROYAL—the most celebrated of all the baking powders in the world—celebrated for its great leavening strength and purity. It makes your cakes, biscuit, bread, etc., healthful, it assures you against alum and all forms of adulteration that go with the cheap brands.

ROYAL BAKING POWDER CO., NEW YORK.

DR. PRICE'S CREAM BAKING POWDER

Above represents the official Medal awarded Dr. Price's Cream Baking Powder by World's Columbian Exposition, Chicago, '93. ... The honor achieved at all the Great Fairs ... purest and best of all the baking powders ... The accepted baking powder in all the world.

When we read of a mother who leaves her new born baby ...

Dr. Pierce's Pellets.

Crescent Bicycles.

$75 $50

WESTERN WHEEL WORKS. Factory, Chicago.

TRUTH WINS! THE FRIAR FRANCIS Blood Purifier and SYSTEM TONIC, King of BLOOD PURIFIERS.

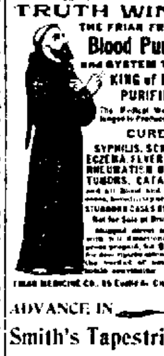

CURES SYPHILIS, SCROFULA, ECZEMA, SILVER SORES, RHEUMATISM, OVARIAN TUMORS, CATARRH, ...

LE BRUN'S G & G CURE FOR EITHER SEX. This remedy being injected directly to the seat of those diseases of the Genito-Urinary Organs, requires no change of diet. Cure guaranteed in 1 to 3 days. Small plain package, by mail, $1.00. Sold only by ...

ADVANCE IN

Smith's Tapestries and Moquet Rugs.

New York, June 5, 1897.

B. N. FOSTER FURNITURE CO. FORT WAYNE, IND.

Gentlemen:

We beg to advise you that the prices of Alex Smith & Sons' Moquette Rugs are advanced as follows, to take effect July 1, 1897:

6-Foot Rugs 15 cts each.
5-Foot Rugs 10 cts each.
Mats ... 5 cts each.

No advance in our prices for a few days yet.

FOSTER FURNITURE COMPANY.

THE LEADER

19 and 21 West Main Street.

Refrigerators, all kinds, $5.00 and up.
Screen Doors, with hinges, 75c and up.
Lawn Mowers, 1 to 18 inch, something fine.
Quaker Bicycles, the best in the city.
Rubber Lawn Hose, 8c per foot and up.
Ice Cream Freezers, White Mountain, Arctic and Ohio.
The Ohio Freezers are something fine.
White Mountain cannot be beat.
Tin and Slate Roofing.
Gravel Roofing, etc.,
Tin and Galvanized Iron Spouting.
Good Butcher Knives 10c.
Screen Wire Cloth, all widths.
Wire Lawn Fence, all heights, also Wire Field Fence.
Garden Rakes, Hoes, Shovels and Spades,
Washing Machines, Self-wringing mop pails.
You do not have to put your hands in the water to wring the mop.
17 qt. Dish Pans 10c. Gas and Gasoline Stoves, etc., etc.

Seavey Hardware Co.,

19 and 21 West Main St.

A SPLITTING HEADACHE

TRADE MARK

USE DR. KILMER'S SURE HEADACHE CURE. Mfd. at SOUTH BEND IND.

Worth $1.00 a Tablet.

....CLAIRVOYANT....

MME. DE LEMAR, Spiritual Medium.

CALL AT 35 EAST WAYNE STREET.

WANTED.

ROME CITY AND RETURN SUNDAY 50c Round Trip.

6:30 a. m. 8:30 a. m.

Best Teeth $8.

ACENO FOR EXTRACTING. J. H. ADAMS, D. D. S. 140 Calhoun Street.

To the Young Face

FOR RENT.

FOR SALE.

BUSINESS DIRECTORY

DRUGGISTS.

GROSS & PELLENS, DRUGGISTS, Corner Calhoun and Wayne Streets.

BANKS.

HAMILTON NATIONAL BANK.

White National Bank, CAPITAL $200,000. SURPLUS $46,000.

Pays 3 per cent interest per annum on time deposits. Safe deposit boxes for rent at $5 per annum.

INSURANCE.

JAMES E. GRAHAM, ... LAWYER. ...

S. C. LUMBARD, Insurance, Real Estate and Loans, Aveline House Block.

D. C. FISHER, Insurance, Real Estate, Loans.

PHYSICIANS.

DR. B. G. ...

PROFESSIONAL.

Muslin Uuderwear

This is the season for Muslin Underwear, and this the place to get your Muslin Underwear, its a stock worth picking from. We lay great stress on the quality of the goods and the way they're made, width and length of all garments are ample.

New for Selling To-morrow.

Umbrella Drawers, 4-inch Cambric Ruffle - 25c
90c and $1.00 Muslin Gowns - - - 68c
Muslin Skirts - 50c, 68c, 75c up to $5.00

FOR MISSES' *Muslin Gowns.*
Muslin Skirts.
Muslin Drawers.

SILK UNDERSKIRTS....

New line changeable Taffeta Silk Skirts one and two corded ruffles - $6, $7, $8.50, $9.25 and $11.
Colored Moreen Skirts - - $3.75 each.

At the perfumery counter to-morrow, a fine article of Lavender Salts, 10c a bottle.

Root & Company.

WEAR
OUR OWN
MAKE....
--OF--
MEN'S SHOES,
TAN OR
BLACK....
M. APP,
[illegible] Calhoun Street.

The Evening Sentinel.

SATURDAY, JUNE 26, 1897.

OUR TELEPHONES.

Business Office - - - - - - - - No. 115.
Editorial Rooms - - - - - - - No. [illegible]

The Weather.

Washington, June 26.—For Indiana: Generally fair tonight and Sunday; variable winds.

NEWS NOTES.

Miss Lillian Cramer left today for a visit in Chicago.

Miss Grace Harding will go to Cleveland Monday to be the guest of friends in that city.

Morton Morgenthein has returned from the University of Chicago, where he is pursuing the study of languages.

Harry Metzgar and daughter, Douglas, will leave this evening for Chicago to join Mrs. Metzgar, who is visiting Mrs. Edwin Walker.

Miss Clara Greer, stenographer in O. P. Everts's offices, accompanied by her sisters, Misses Ann and Laura, has gone to Blue Lake to spend a few days.

Clarence G. Smith, chief bookkeeper at the Newspaper Union, accompanied by Mrs. Smith and their son Guy, left today for Richmond, Ill., to visit their daughter, Mrs. Sidney Clark Bennett.

Miss Louise Rogers, of Bloomington, Ind., arrived in this city last evening and was the guest of Miss Elizabeth Lincoln. Miss Rogers and Miss Mary McDat went to Clear Lake today to remain with the Misses Blynn.

SAVE YOUR MONEY
By Depositing It With the
Allen County Loan & Savings Association,
32 East Berry Street.
Try our New Plan. Shares $1.00 each per month. [illegible]
No Fines or Membership Fee.

MONEY TO LOAN

At lowest rate on furniture, pianos, horses, wagons, carriages, etc., and live-stock property in your possession. Payments arranged on the month by installment plan or to suit you. Loans placed same day application is made. No charges taken out in advance. Business confidential. No publicity.
Fort Wayne Mortgage Loan Co.
[illegible] Calhoun St.

MONEY TO LOAN
On real estate or personal security. C. F. PFEIFFER, Rooms 6-7, Bass Blk. 25f

One dollar Toledo and return Wabash R. R. Sunday. 25-2t

Frederick Worth, of West Williams street, is recovering from a painful illness.

Misses Grace and Mabel Southern, of [illegible] Webster street, are visiting relatives in Wabash, Ind.

The remaining stock of Lathrop & Co. was sold this morning to J. B. White, by A. L. Randall, trustee.

Mrs. James Cutter, of Paulding, Ohio, is visiting her sister, Mrs. Zwinggli, of [illegible] South Broadway.

I. M. Van Slyke and family leave today for a trip through the northwest and will spend July 1st in Minneapolis.

Miss Josie Burdick, of South Lafayette street, has accepted a position as clerk at W. F. Geller's bakery.

The Uptown nine challenge the Downtown nine to a match game of base ball, to be played some evening this coming week.

Bishop Rademacher will go to Huntington tomorrow and conduct confirmation and first communion exercises in that city.

Mr. and Mrs. Seymour Boyd chaperoned a bicycle party to Robison park last evening, where a picnic supper was enjoyed.

The individual communion cup will be used in the service of Westminster church on Sabbath, which is the first time in this city.

Mr. and Mrs. Nate Murphy, of Fairfield avenue, went to Logansport to attend the funeral of Tom McCarthy. They will return Monday.

William Neinster will leave this evening for Chicago to visit friends. From there he will go to Milwaukee, and will be absent about five weeks.

Warsaw Times: "Miss Esther Martin left for her home at Fort Wayne, after a pleasant visit with the Misses Marguerite Nelson and Zera Paul."

George Loesch has just placed in his East Wayne street drug store one of the handsomest electric fans in the city. It is something new and is unique.

Fred Lanse, one of the alleged Huntington embezzlers, has been indicted by Marion county grand jury. No trace has ever been secured of his father, T. L. Lanse.

Yesterday being the seventh anniversary of the wedding of the Rev. and Mrs. L. L. Henson, they were remembered in a quiet way with some very handsome presents from members of their church.

Lyman Reese, formerly one of the proprietors of the barber shop at the corner of Wayne and Calhoun streets, is in the city. He went to Iowa some months ago, but is now working in Indiana in the interests of a benevolent order.

Bickville News: "Hattie Schell went to Fort Wayne yesterday to spend the summer with relatives. She will probably remain until fair time.—Miss Viola Lawson went to Fort Wayne Monday, where she will remain several weeks."

Mrs. W. H. Lange left last night for New York, from where she will sail, in a few days, for Europe, where she will make her home. She is the widow of the Fort Wayne traveling man who was killed in the wreck near Hamilton some time ago.

A party of young gentlemen gave a dance at the Wayne club last evening. Reineke furnished the music for a dance program of twenty-four numbers. The guests of honor were Miss Miller, Miss Grage, Miss Graham, Miss Beuhler, Miss Angell and Mr. Milmore.

A very pleasant surprise party was given last night at the home of George Zimmerman, 15 West Fifth street. The young man had been absent from the city and his friends planned the surprise to greet him upon his return. The evening was spent in dancing and other pastimes and at a late hour refreshments were served.

Next Monday afternoon at 4 o'clock at the parsonage of the Salem Reformed church will occur the marriage of Miss Anna Walter, of this city, and Mr. Jacob Gogle, of Tulare, Cal. The ceremony will be performed by Rev. Kuelling. Monday evening the young couple will leave for Tulare, where they will reside in the future.

Tuesday, June 29, is the day on which the Ladies' auxiliary to the Brotherhood of Locomotive Engineers have their second annual picnic at Robison park, and they wish to extend a cordial invitation to all their friends to attend and enjoy the day with them. The ladies receive very favorable replies from the invitations sent to Huntington, Bellevue and Garrett lodges, and there will be many visiting members present to enjoy a day at Fort Wayne's delightful picnic grounds.

Miss Carrie Hughes entertained at a bicycle party last evening, the destination being the Bash farm. The chaperons were Messrs. and Mesdames Cash Miller, E. H. McDonald, E. F. Yarnelle, F. R. Barrows, Charles Crall, Mrs. C. M. Dawson and Mrs. Nora Hughes. After a dance in the barn they returned and had supper at the home of Mrs. Hughes. The party was given in compliment to Miss Tompkins, of Sturgis, Mich., and Misses Yarnelle and McDonald, who leave tomorrow for Winona to spend the summer.

For This Afternoon.

Large shipment of Warsaw and Michigan Strawberries.
Best Michigan, case, 50c.
Best Warsaw, case, 40c; per quart, best, 4c; good, 3c.
Choice Wisconsin Blackberries, 5c quart.
Black Raspberries, 5c pint.
Florida Pine Apples, 15c each.
California Peaches, 3 for 5c.
Carrots and Beets, 2½c bunch.
Fine Yellow Wax Beans, 4c quart.
Early June Peas, 12½c peck.
Extra Large Cucumbers, 3c each.
Large New Potatoes, 75c peck.
New Southern Cabbage, 3c lb.
FRUIT HOUSE.

Miss Sade Brockman, of Delphos, Ohio, is visiting her sister, Mrs. D. A. Wirth, of the south side.

Mr. and Mrs. W. S. Graham have returned to their home in Crestline, Ohio, after a visit with their son, George Graham, of South Calhoun street.

Maysville News: "Mrs. Mary Burchfield and daughter, Minnie, of Fort Wayne, are visiting with Oscar Bolton and wife.—Hugh G. Keegan, attorney at law of Fort Wayne, was in this place on legal business Tuesday."

Monroeville Breeze: "Charles and Miss Louise Nicker, are at Fort Wayne this week visiting relatives and friends.—Isaac Strauss, of Fort Wayne, was in town Wednesday, the guest of M. Strauss and family and D. S. Redelsheimer and family."

Ossian News: "George Wax left first of the week for Fort Wayne where he has accepted a position with the Deering Harvesting Co.—Rev. A. Bollinger and wife and Mrs. Mollie Young, of Fort Wayne, visited friends in Ossian last Tuesday."

The street is a dangerous place for boys and girls. Here they acquire their vocabulary of slang, learn the code of the flirt, learn that rudeness and brazen impudence which decent people severely condemn, and become filled with false ideas of living. The young person who spends his spare time on the street will sooner or later come to grief, for Satan is never happier than when giving the street idler some work to do.

Last night thieves again forced an entrance to the Weller meat market at the corner of Columbia avenue and St. Joe boulevard, Lakeside. Entrance was effected by breaking a glass in the door by which means the lock was reached and the rest was easy. The robbers were poorly rewarded for their pains, getting but $1.10 in small change from the money drawer, which was broken open. This place and the grocery which is in the same building, have been broken into about a half dozen times during the past year or two. A rumor was current yesterday morning that Dick Weller, the proprietor of the meat market, had been held up by footpads last night at the point of a revolver and robbed. This was not true.

OFF FOR CANADA.

Baner, the Toronto Forger, Was Taken Back

By Superintendent Gorsline Today—Had Been Ill in St. Joe Hospital—The Police News.

Superintendent of Police Gorsline left this afternoon over the Nickel Plate for Buffalo en route to Toronto, Canada, having in charge Charles Baner, the forger and bank swindler who was arrested in this city and for whom the Canadian authorities have procured extradition papers. Baner has been sick at the St. Joseph hospital for several months, but was considered able to be moved by the physicians who attended him. His capture is regarded as very important by the Canadian authorities.

POLICE NOTES.

Five men, three white and two colored, faced Mayor Scherer in police court this morning. Four of them were arrested by Pennsylvania officers for train climbing and were allowed to go. Frank Dessnay was arrested by Officer Hobbs for peddling without a license. The mayor warned him and let him go.

E. E. Rhodes of Drenger avenue reported to the police yesterday that there had been stolen from his residence a coat, in the pockets of which were valuable papers.

Mrs. F. A. Young, of 42 Force street, and the A. Glass, each reported the loss of a pocketbook to the police.

FOR THIS AFTERNOON AND EVENING AT THE GREATEST.

Home Grown Strawberries, about the finest of the season, 4c and 5c quart.
Fresh Picked Peas, 10c peck.
Green String Beans, 5c quart.
Yellow Wax Beans, 5c quart.
Large Ripe Pineapples, 15c each.
THE GREATEST GROCERY.

The Socialist society will picnic at Robison park Monday, June 28. Members will meet at the power house at [illegible] o'clock p. m.

C. S. [illegible] accompanied his mother to Columbus, Ohio, today and tomorrow he will go to New York, from whence he will embark for Berlin, Germany, Monday next, to be absent from home about four weeks.

THE BAKERS' STRIKE

The Fight Against Scab Bakeries Still On.

An Official Statement to the Public by the Trades and Labor Council.

To whom it may concern:

The public is hereby given notice that the Journeymen Bakers' Union is still on a strike against the Master Bakers' Association and that the most of the bakers that struck are still unemployed as a result of the failure of most of the bosses to settle with the union. In order to defeat the Union bakers some of the non-union bosses have cut the price of bread. The public should not be caught by this bait. The cut in the price of bread alone in one week would pay the increase demanded by the strikers for three months and yet the Master Bakers' association said it could not pay the price. When the strike is over these bosses who cut the price of bread will be ready to raise it again. The strikers are still conducting a bakery and want the trade of all people who are now patronizing non-union bakeries.

The following are the only Union Bakeries in the city: Journeymen's Union Bakery.

Run by the Strikers.

L. P. Scherer's Bakery.
Michael Wehrle's Bakery.
Max Baumgart's Bakery,
Formerly Brenzinger's Bakery.

And the label printed here can be found on their bread.

All other bakeries are non-union and cannot furnish the label. As long as the city is full of bread without this label don't be led to believe the strike is over. It is on in dead earnest and next week the genial Nuber, of Chicago, one of the high officers of the International Journeymen Bakers' Union, will be here to help push the fight.

For the Trades and Labor Council.

EDWARD MILLER,
Chairman Don't Patronize Committee.

THE MARKETS.

Chicago Markets.

Chicago, June 26.—Wheat—June, 72¼c; July, 72⅝c; Sept., 65⅞c; Dec., new, 67⅛c; old, 66⅝c.
Corn—June, 24⅝c; July, 25c; Sept., 26c.
Oats—June, 18c; July, 18⅛c; Sept., 18⅛c.
Pork—June, $7.45; July, $7.47; Sept., $7.57.
Lard—June, $3.92; July, $3.95; Sept., $4.05@$4.07½; Dec., $4.15.
Ribs—June and July, $4.40@4.47; Sept., $4.47@4.50.

Call on Madam Wang the only reliable clairvoyant and fortune teller in the world. All correspondence promptly attended to. Office and residence, No. 28 Chicago street. Price, 50 cents. 40tf

BIG REDUCTION
On all Light-Weight Summer Suitings.
22t4 **CRIMME & SONS.**

ON SUNDAY, JULY 4TH, 1897,

The Lake Erie and Western Railroad Company Will Run One of Its Popular Cheap Excursions to Cincinnati.

Special train will leave Fort Wayne at 5:00 a. m., fare $2.00. Do not fail to take advantage of this opportunity to spend an enjoyable day at the Queen City, and witness a game of base ball between the National league clubs, Cincinnati and Baltimore.

Visit the Lagoon, Chester Park and the Zoo, shoot the chutes, hear the band concerts, with hundreds of other amusements too numerous to mention to entertain you.

For further information call on ticket agent L. E. & W. R. R. 26-30-2

European School of Music

Will remain open during the summer. New terms for piano lessons from July 1st, 2 lessons a week, $10; 1 lesson, $6 per month.
222 Miss Hanna Sawyer.

The Olds Cycle Co. has the most complete repairing outfit in the city and can repair your wheel on short notice. 27 Calhoun street. 25eodtf

AUCTION SALE TONIGHT.

The auction sale of beautiful Japanese pottery and Persian rugs, at 103 Calhoun street, will be continued this evening and for four days next week, at 2:30 and 7:30 p. m.

Don't forget to give us your order for ice. Consumers' Ice Co. Phone 594. 5tf

Attend the Embroidery Exhibit at the Y. W. C. A. Monday, June 28. Admission, 10 cents.

Bicycle repairing of all kinds at Baxter & Tarnow. Oldest and most reliable firm in the city. 16 West Columbia street, opposite Wayne hotel. 25eodtf

Bicycle tires! Bicycle tires! We have all makes of them at lower prices than anybody else. 25 West Main St. 17tf

An excursion will be run to Chautauqua Lake, July 2nd, via the Nickel Plate road. Ask agents. 27-5

Dr. Jno. J. Ogle, office 287 East Creighton avenue. 'Phone, 243. 1tf

Spiritualism.

Mrs. Jennie Hogan Jackson will occupy the rostrum of the First Spiritual Society, Sunday, June 27, at their hall on West Berry street, I. O. O. F. building. Morning subjects, "Reincarnation," "The Difference Between Theosophy and Spiritualism," and, "The Evidence of Immortality." Evening lecture will be upon subjects suggested by the audience. An admission of ten cents will be charged to meet expenses.

One dollar Toledo and return Wabash R. R. Sunday. 25-2t

Attend the Grand Opening

Given at the ice cream parlor connected with the Peoples Circulating Library at 277 East Washington street, between Francis and Harmer streets, Tuesday, June 29. Good music in attendance. 24t26

COST SALE.

All seasonable Suitings and Trimmings at actual cost for 30 days.
L. JAXTHEIMER & SON,
26eod12t **29 E. Berry St.**

We are the cheapest place in the city for bicycle tires of all kinds. Come to us and save money. 25 West Main St. 17tf

Fireworks at cost. The Fair. 21tf

A complete line of everything used by amateur photographers.
Can furnish any camera made.

44 Calhoun Street,

Second Floor, over Hamilton National Bank.

TOO LATE FOR CLASSIFICATION.

FOR RENT—Two nicely furnished front rooms, suitable for light housekeeping [illegible] at 125 West Jefferson street. 26tf

FOR SALE—New Cincinnati carriage; bid [illegible] at low price. Call room 2, 17 West Wayne street. 26tf

THE OLD

UNION MUTUAL LIFE INSURANCE COMPANY OF PORTLAND, MAINE.

ORGANIZED IN 1848.

Issues all the popular forms of policies with cash loans and paid up values and extended insurance endorsed there on. It is the only company writing Life Insurance under the NONFORFEITURE LAW OF MAINE. Policies are incontestible from date of issue and non-forfeitable after three years.

J. W. CASHMAN, Manager,
21 Bank Block.

Robison Park.

THE COOL SPOT.

AN ENTIRE NEW COMPANY AT THE THEATER THIS WEEK....

[illegible] EVERY DAY [illegible]

900 FREE SEATS....

Robison Park

Will Celebrate INDEPENDENCE DAY

Monday, July 5.

ANNUAL WEDDING.

A handsome Bed Room or Parlor Set of Furniture, Marriage License and Minister free to the couple that will be married at the Park on that day.

$1,000

Display of Fire Works and beautiful illumination of grounds at night.

Ayres L. Brown Corn [illegible] School headaches cured by this wonderful remedy. 10 cts. For sale by Green & Dennis.

Chicago and return for $2.00 via Pennsylvania Sunday, June 27th. Train leaves at 3:45 a. m. Leave Chicago at 3:00 p. m. or 11:30 p. m.

One dollar Toledo and return Wabash R. R. Sunday. 25-2t

You can buy shoes cheap. The Fair. 21tf

Go to Chicago every Sunday via the Nickel Plate Road for $2.00 round trip. Train leaves Fort Wayne, 2:50 a. m.; arrive Chicago, 7:55 a. m.; returning leaves Chicago 3 p. m. or 10:15 p. m. 7mwtinfcwtf

Summer suitings lower than ever at G. Schmidt's, merchant tailor, 70 East Main street. 7tf

See Crimme & Sons' show window for big reduction on Spring and Summer Suitings. 23t4

FOR RENT—Rooms at the Y. W. C. A. for self supporting women at very reasonable prices. Inquire at No. 48-51 West Berry Street. 1tf

Insecticides, Bug Killers, Slug shot, Hellebore, Dalmation Purple, Church's Bug Finish, Tobacco and Sulphur, Thrip Juice, Automatic Spray Pumps.
7tf B. Bass & Co.

NO. 10
FOR
DYSPEPSIA

No. 10 settles the Stomach.
No. 10 corrects the Digestion.
No. 10 relieves Heart-burn.
No. 10 stimulates the Liver.
No. 10 gives zest to the Appetite.
No. 10 prevents distress after eating.
No. 10 dissipates Biliousness.
No. 10 clears the complexion.
You have tried "77" for Grip and Colds, now try No. 10 for Dyspepsia.

INFANTS—For Teething, Colic, Crying and Wakefulness, use No. 2.

[illegible]

All the Latest Soda Drinks
Root and Birch Beer and Mineral Waters.
FREESE & RANKE,
86 Calhoun St.

WHY

Do so many people take our VITALIZED AIR [illegible]

BECAUSE

[illegible]
We Manufacture It Ourselves.

A Set of the best teeth only $8.00.
No dentist can make you a better set than these, no matter what you pay for them.
Our prices for all kinds of Dentistry are very reasonable—examination free.
All Work Guaranteed. Open Evenings.
U. S. Dental Parlors,
98 Calhoun Street.
Over Baldwin's Music Store.
Dr. J. A. Williams, Mgr.

CROQUET.

We can sell you a good croquet set for 50c.
We have fine ones ranging in price up to $2.50, the best in the city.
HAMMOCKS from 50c up to $4.50. See our special Hammock for $1.15, two rods and pillow.

LEHMAN BOOK and NEWS CO.
81 Calhoun St

The Arlington Hotel
Petoskey, Mich.
[illegible]

MONEY! MONEY! MONEY!

We have **$50,000** on hand to loan on Farm and City Real Estate, in sums of $100 and upwards at the lowest rate of interest. No delay. Money ready to close loan at once.

THE J. F. SCHELL LOAN and INVESTMENT CO.,
[illegible]

THE
Racycle
NARROW TREAD

Do You Know A Good Thing When You See It?

Notice the large Sprocket Wheels. They afford many special advantages found on no other Bicycle. There is very much less friction at any one, on chain or sprocket, consequently much more durability. No side lashing of the chain consequently, no loss of power in this respect. 20 per cent. less strain upon chain, increasing safety. Can be propelled with very much less power than ordinarily constructed wheels.

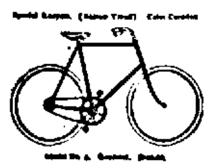

Large sprocket wheel is located between the bearings, consequently crank shaft is always at right angle with alignment and sprocket parallel. An important feature found exclusively on the Racycle.

The Manufacturers challenge the world as to finish and mechanical construction.

Consult your own interests by examination of this wonderful Bicycle.

Found Only at

J. C. Peters & Co.,

9 E. Columbia Street.

MONEY!
MONEY!
MONEY!

Do you want to borrow money? The Tri State will loan you money on the famous dollar monthly plan, pay fast or slow—$1,000 for $10.00 per month.

BEST PLAN IN THE WORLD.

INVESTORS

Should call at office for the best plan to save money. $325.00 on [illegible] of stock matured in five months. Call at office for full particulars.

COR. BERRY & COURT.

Tri-State Building and Loan Association.

FINANCIAL—LOANS.
LOANS—$10, $20, $30, $50, $100.
LOANS—ANY AMOUNT.
LOANS—YOUR OWN TIME.
LOANS—ON DAY OF APPLICATION.
LOANS—ON ANY AVAILABLE SECURITY.
LOANS—ON FURNITURE & PIANOS.
LOANS—WITHOUT REMOVAL.
LOANS—GET OUR RATES.
LOANS—INDIANA MORTGAGE LOAN CO.
LOANS—36 CALHOUN, ROOM 5 & 6.
LOANS—DON'T FORGET THE PLACE.
LOANS [illegible]

SEASHORE EXCURSIONS

"Look at the Map"

THURSDAYS, JULY 8th and AUG. 12th, '97.

$12.50

Round Trip

TO

Atlantic City, Cape May, Avalon, Ocean City, Anglesea, Sea Isle City, Holly Beach or Wildwood.

[illegible]

Fort Wayne.

A DELIGHTFUL VACATION TRIP.

For time of trains and other details apply to Jno. E. Ross, Ticket Agent Fort Wayne.
Descriptive Matter About These resorts and list of Hotels and Boarding Houses Free.

WHEW!
..BUT IT'S HOT..

Of course it is, but if you will just take off that heavy, woolen Coat and array yourself in one of our cool Serges, Alpacas or Sicilian Coat or Vest you will feel much more comfortable. Our stock of

Hot Weather Clothing

is most complete.

Crash Suits in Wool and Linen, variety of colors and styles.

Duck and Crash Pants, Straw Hats, Cool Underwear.

See our assortment of fancy Negligee Shirts, the best variety in the city, and more comfort to the square inch than anything you can put on, everything to keep you cool and comfortable. So don't suffer, you know the way to our store.

PIXLEY & CO.

"I began training this year with only one beverage on my dietetic list. That is Postum Cereal and I intend to drink nothing else during my campaign on the National Circuit this season. Its effects are not deleterious in any sense of the term. I believe this is the only agreeable Cereal Coffee."

EDDIE
CANNON
BALD.

The Famous Bicyclist has

A Reason!

Postum Cereal Food Coffee

Is made from the selected parts of Cereals grains that contain the natural phosphates and other elements needed to rebuild the nerve centres. Many run down brain workers have learned that coffee is doing a work of destruction for them, little dreamed of until their attention was called to it.

Ten days without the drug coffee and ten days use of Postum Cereal Food Coffee tells the tale. When personal experience demonstrates a truth it becomes fixed.

[illegible]